

210/005



શહેરી વિકાસ અને
શહેરી ગૃહ નિર્માણ વિભાગ
ગુજરાત સરકાર

5027



NGT O.A 606/2018

**Urban Development & Urban Housing Department
Government of Gujarat**

5028

Biomethanation plant

Photographs of Sensor Installed at Biomethanation Plant

5029

Vadodara Municipal Corporation



Photographs of Sensor Installed at Biomethanation Plant

5030

Gandhinagar Municipal Corporation



Photographs of Sensor Installed at Biomethanation Plant

5031

Junagadh Municipal Corporation



5032

Aerial Photographs of Legacy Waste Remediation site

Aerial Photographs of Legacy Waste Remediation site

5033

Vadodra MC



Aerial Photographs of Legacy Waste Remediation site

5034

Vadodra MC



Aerial Photographs of Legacy Waste Remediation site-Ahmedabad Zone

5035



Botad

Aerial Photographs of Legacy Waste Remediation site-Ahmedabad Zone

5036



Aerial Photographs of Legacy Waste Remediation site-Ahmedabad Zone

5037



Aerial Photographs of Legacy Waste Remediation site :- Kalol

5038



Aerial Photographs of Legacy Waste Remediation site :- Mansa

5039

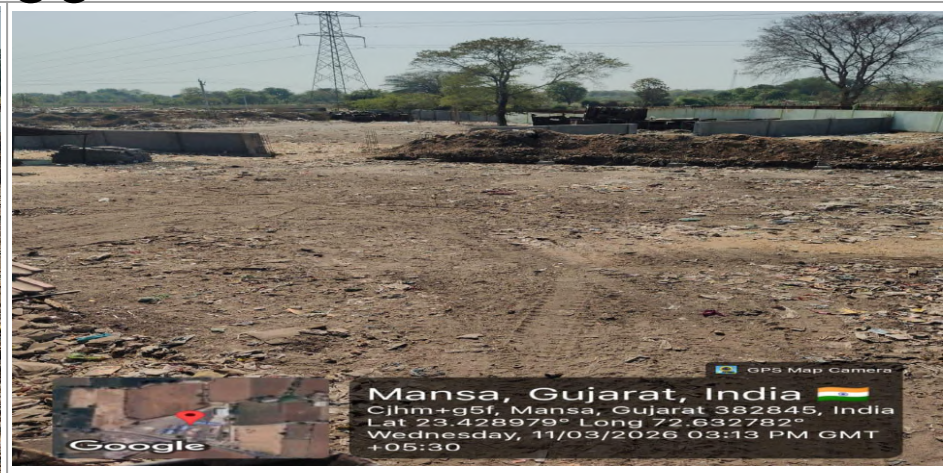

Aerial Photographs of Legacy Waste Remediation site :- Unjha

5040



Aerial Photographs of Legacy Waste Remediation site :- Vadnagar

5041



Latitude: 23.80898
Longitude: 72.623087
Altitude: 101.25±34.3 m
Accuracy: 18.96 m
Time: 03-11-2026 14:28

Powered by Mapbox



Latitude: 23.809414
Longitude: 72.623099
Elevation: 150.35m
Accuracy: 3.8m
Time: 05-07-2021 15:11



Latitude: 23.809079
Longitude: 72.623247
Elevation: 162.43±2.6 m
Accuracy: 3.79 m
Time: 03-11-2026 14:29

Powered by Mapbox

Aerial Photographs of Legacy Waste Remediation site - Surat Zone

5042



Aerial Photographs of Legacy Waste Remediation site - BHAVNAGAR ZONE

5043



Aerial Photographs of Legacy Waste Remediation site - BHAVNAGAR ZONE

5044



Aerial Photographs of Legacy Waste Remediation site- Kaalol

5045



5046

Photographs of Solid Waste Processing Plant

2307905

Photographs of Solid Waste Processing Plant Vadodara MC

5047



GPS Map Camera

Vadodara, Gujarat, India 

Villa No.218, Pratham Srushti Gorwa-gotri Road, Gujarat
390009, India, Vadodara, Gujarat 390009, India

Lat 22.231689° Long 73.206811°

Thursday, 12/03/2026 03:05 PM GMT +05:30

Google

Waste Processing Plant at Makarpura R.S. No 346, Vadodara

Photographs of Solid Waste Processing Plant Ahmedabad Zone

5048



Photographs of Solid Waste Processing Plant Ahmedabad Zone

5049



GPS Map Camera
 Ahmedabad, Gujarat, India
 Sanand Sarkhej Road, Sanand, Ahmedabad, Gujarat 382110, India
 Lat 23.007072, Long 72.359458
 Wednesday, 11/03/2026 01:14 PM GMT+05:30
 Note : Captured by GPS Map Camera



Check In
 Google
 GPS Map Camera
 Surendranagar, Gujarat, India
 Nh 51, Gujarat 363310, India, Surendranagar, Gujarat 363310, India
 Lat 23.000053° Long 71.488322°
 11/03/26 05:30 PM GMT +05:30



Google
 GPS Map Camera
 Botad, Gujarat, India
 Alau Rd, Gujarat 364710, India, Botad, Gujarat 364710, India
 Lat 22.200649° Long 71.674351°
 Wednesday, 11/03/2026 12:35 PM GMT +05:30



Google
 GPS Map Camera
 Botad, Gujarat, India
 Alau Rd, Gujarat 364710, India, Botad, Gujarat 364710, India
 Lat 22.200759° Long 71.674329°
 Wednesday, 11/03/2026 12:35 PM GMT +05:30

Photographs of Solid Waste Processing Plant Gandhinagar Zone(Mansa)

5050



234 / 905 Photographs of Solid Waste Processing Plant Gandhinagar Zone (Unjha)

5051

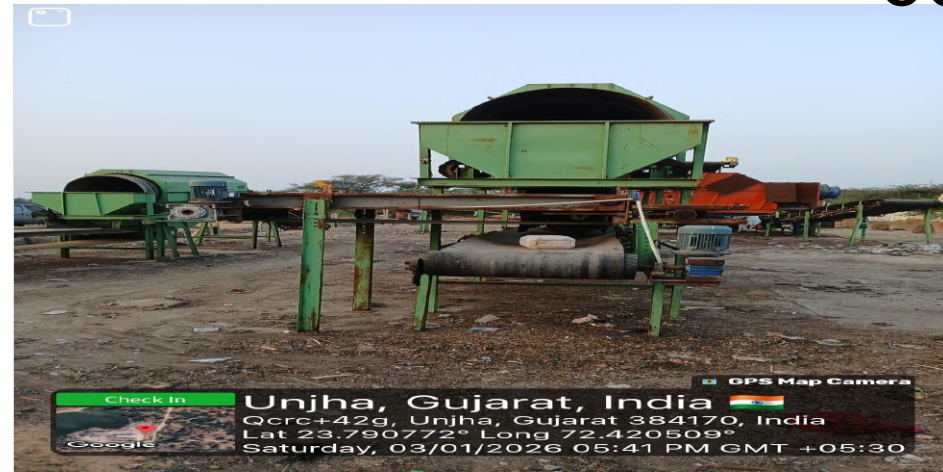

5052

Photographs of Solid Waste Processing Plant Vadodara Zone

Photographs of Solid Waste Processing Plant - Dahod

5053

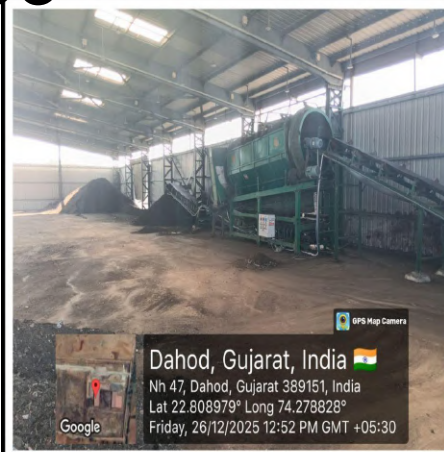

Photographs of Solid Waste Processing Plant - Petlad

5054



Photographs of Solid Waste Processing Plant - Savli

5055

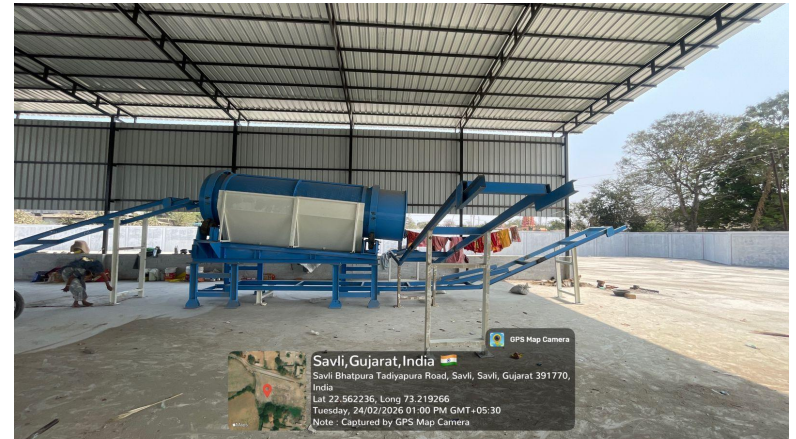
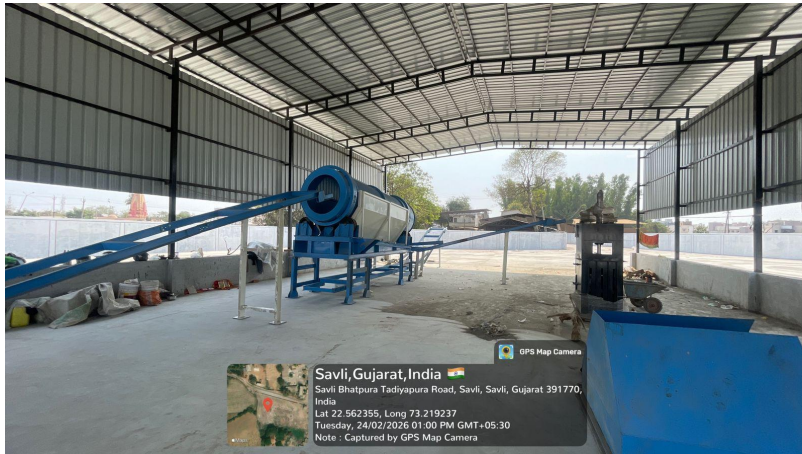
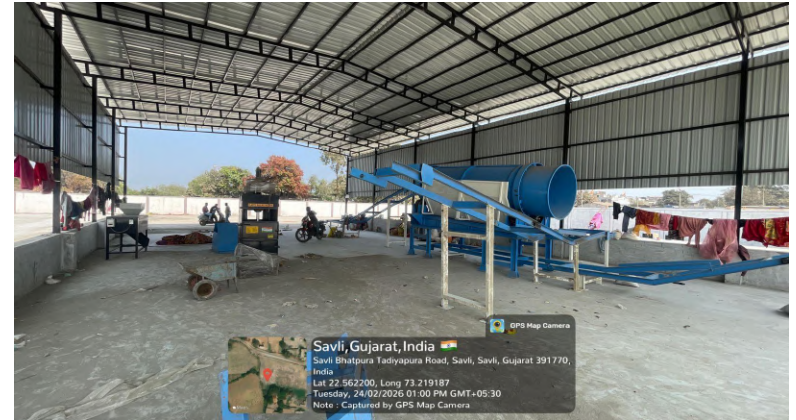

Photographs of Solid Waste Processing Plant Surat Zone

5056



Photographs of Solid Waste Processing Plant Surat Zone

5057



5058

Photographs of Dumpsite Remediation

Photographs of Dumpsite Remediation Ahmedabad Zone

5059



Botad

Photographs of Dumpsite Remediation Ahmedabad Zone

5060

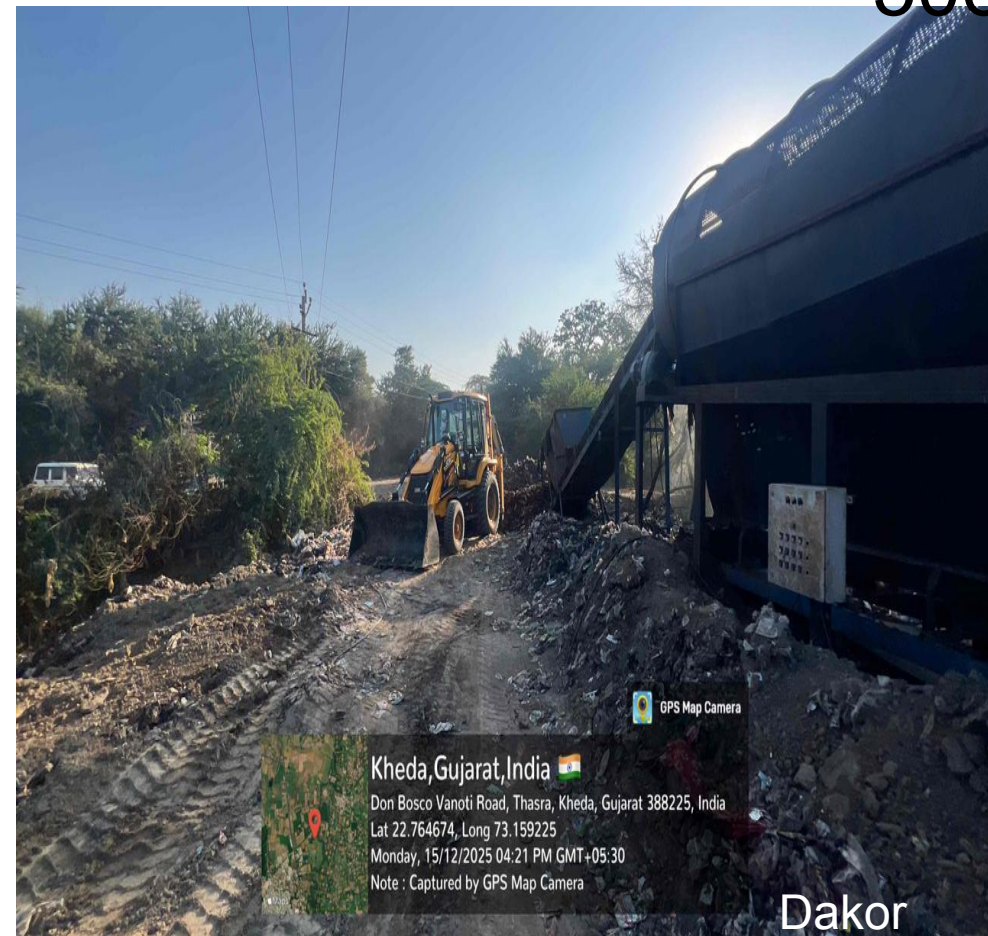

5061



Legacy Waste Remediation site :- Chanasma

5062



Patan, Gujarat, India
 Chanasma Mandlop Brahmanvada Road, Chanasma, Patan, Gujarat
 384220, India
 Lat 23.675401, Long 72.106752
 Saturday, 07/03/2026 11:16 AM GMT+05:30
 Note : Captured by GPS Map Camera

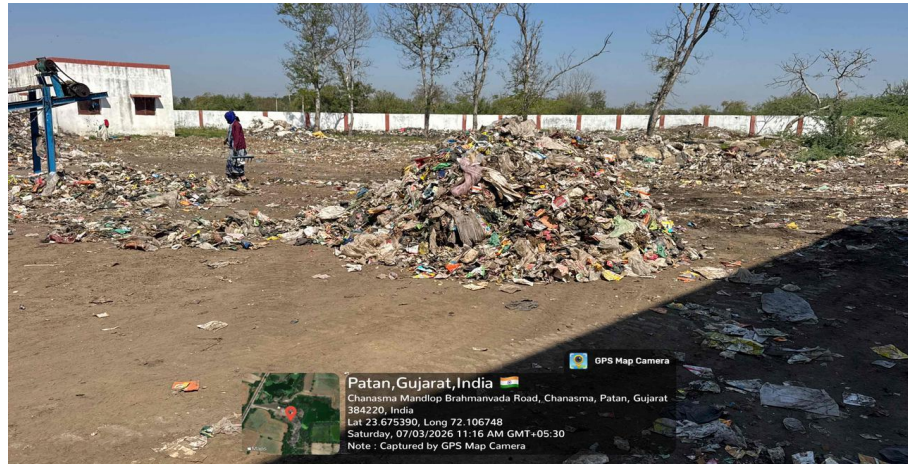

Patan, Gujarat, India
 Chanasma Mandlop Brahmanvada Road, Chanasma, Patan, Gujarat
 384220, India
 Lat 23.675390, Long 72.106748
 Saturday, 07/03/2026 11:16 AM GMT+05:30
 Note : Captured by GPS Map Camera



Patan, Gujarat, India
 Chanasma Mandlop Brahmanvada Road, Chanasma, Patan, Gujarat
 384220, India
 Lat 23.675338, Long 72.106671
 Saturday, 07/03/2026 11:16 AM GMT+05:30
 Note : Captured by GPS Map Camera

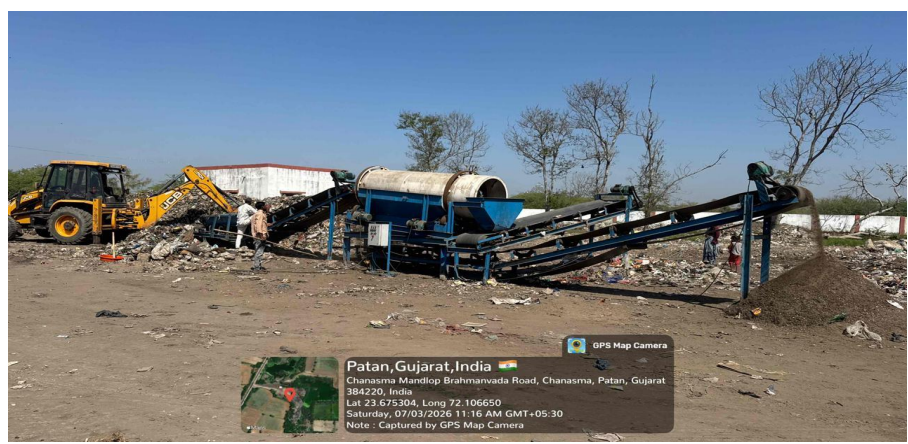

Patan, Gujarat, India
 Chanasma Mandlop Brahmanvada Road, Chanasma, Patan, Gujarat
 384220, India
 Lat 23.675304, Long 72.106650
 Saturday, 07/03/2026 11:16 AM GMT+05:30
 Note : Captured by GPS Map Camera

Legacy Waste Remediation site :- Patan 5063



GPS Map
Camera Lite

R3CX+946, Patan, Sandesarpati, Gujarat 384266, India

Latitude 23.82043617° Longitude 72.09748827°
Local 01:09:52 PM Altitude 74 meters
GMT 07:39:52 AM Wednesday, 11.03.2026



GPS Map
Camera Lite

R3CX+946, Patan, Sandesarpati, Gujarat 384266, India

Latitude 23.82043539° Longitude 72.09768157°
Local 01:08:15 PM Altitude 74 meters
GMT 07:38:15 AM Wednesday, 11.03.2026



GPS Map
Camera Lite

R3CX+946, Patan, Sandesarpati, Gujarat 384266, India

Latitude 23.82030475° Longitude 72.09767916°
Local 01:09:07 PM Altitude 74 meters
GMT 07:39:07 AM Wednesday, 11.03.2026

Legacy Waste Remediation site :- Sidhpur

5064



Legacy Waste Remediation site :- Dehgam

5065



Legacy Waste Remediation site :- Mansa

5066



Photographs of Dumpsite Remediation - Dahod

5067

Before

After

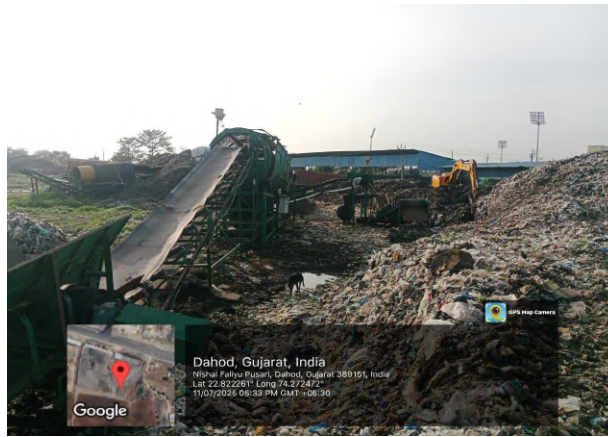

Photographs of Dumpsite Remediation - Borsad

5068

Before

After



Photographs of Dumpsite Remediation - Savli

5069

Before

After



Photographs of Dumpsite Remediation Surat Zone

5070



Photographs of Dumpsite Remediation Surat Zone

5071



5072

Thank You



5073

**Ground Truthing
Field Visits for Solid waste Management**

Field Visit Photos : Bhavnagar Corporation

5074



भावनगर, भारत
 सित० 06,2025 11:46 am
 Q4FM+7HW,निर्मल नगर,गुजरात



भावनगर, भारत
 सित० 06,2025 11:37 am
 Q4FM+7HW,निर्मल नगर,गुजरात



भावनगर, भारत
 सित० 06,2025 11:34 am
 Q4FM+7HW,निर्मल नगर,गुजरात



Bhavnagar, भारत
 सित० 06,2025 12:22 pm
 Unnamed Road, Unnamed Road, Gujarat



स्टाम्प लोड हो रहा है...
 सित० 06,2025 11:31 am
 स्टाम्प लोड हो रहा है...



Bhavnagar, भारत
 सित० 06,2025 01:28 pm
 Unnamed Road, Unnamed Road, Gujarat

Field Visit Photos : Jetpur & Dhoraji Nagarpalika

5075

Travel Detail

Distance: 1493 Running, 01:16 Idle, 06:12 Stop, 1233 Inactive, 00:00
 9218 - New device - No Driver Found - 35621860361969 from 03-09-2025 00:00 to 03-09-2025 14:01

Vehicle	Date	Time	IMEI	Battery %	Estimate Voltage	Location	Speed	Acc	Alt	Dir	Lat	Long	No Of Satellite
9218	03-09-2025	00:00:01		0	61444	AI WS P13X1	0	0	0.0	No	21.75256	70.44862	4
9218	03-09-2025	00:13:50		0	61444	AI WS P13X1	0	0	0.0	No	21.75256	70.44862	4
9218	03-09-2025	00:18:11		0	61444	AI WS P13X1	0	0	0.0	No	21.75256	70.44862	4
9218	03-09-2025	00:19:21		0	61444	AI WS P13X1	0	0	0.0	No	21.75256	70.44862	4
9218	03-09-2025	00:21:54		0	61443	AI WS P13X1	0	0	0.0	No	21.75256	70.44862	4
9218	03-09-2025	00:24:15		0	61442	AI WS P13X1	0	0	0.0	No	21.75256	70.44862	4
9218	03-09-2025	00:26:59		0	61442	AI WS P13X1	0	0	0.0	No	21.75256	70.44862	4
9218	03-09-2025	00:27:17		0	61442	AI WS P13X1	0	0	0.0	No	21.75256	70.44862	4
9218	03-09-2025	00:29:37		0	61442	AI WS P13X1	0	0	0.0	No	21.75256	70.44862	4
9218	03-09-2025	00:30:20		0	61444	AI WS P13X1	0	0	0.0	No	21.75256	70.44862	4
9218	03-09-2025	00:33:27		0	61444	AI WS P13X1	0	0	0.0	No	21.75256	70.44862	4
9218	03-09-2025	00:34:41		0	61444	AI WS P13X1	0	0	0.0	No	21.75256	70.44862	4
9218	03-09-2025	00:36:24		0	61443	AI WS P13X1	0	0	0.0	No	21.75256	70.44862	4
9218	03-09-2025	00:39:24		0	61444	AI WS P13X1	0	0	0.0	No	21.75256	70.44862	4
9218	03-09-2025	00:39:53		0	61444	AI WS P13X1	0	0	0.0	No	21.75256	70.44862	4
9218	03-09-2025	00:42:26		0	61444	AI WS P13X1	0	0	0.0	No	21.75256	70.44862	4
9218	03-09-2025	00:44:47		0	61444	AI WS P13X1	0	0	0.0	No	21.75256	70.44862	4
9218	03-09-2025	00:48:29		0	61444	AI WS P13X1	0	0	0.0	No	21.75256	70.44862	4
9218	03-09-2025	00:48:50		0	61444	AI WS P13X1	0	0	0.0	No	21.75256	70.44862	4
9218	03-09-2025	00:49:50		0	61444	AI WS P13X1	0	0	0.0	No	21.75256	70.44862	4

Travel Detail

Distance: 1493 Running, 01:16 Idle, 06:12 Stop, 1233 Inactive, 00:00
 9218 - New device - No Driver Found - 35621860361969 from 03-09-2025 00:00 to 03-09-2025 14:01

No results found
There are no bookmarks that match your search

Travel Summary

Vehicle = All Date Range Selection Should Be Maximum 03-09-2025 00:00 to 03-09-2025 14:04

Vehicle	Brand	Model	IMEI No	Start	End	Running V/S Stop	Running	Stop	Inactive	Duration	Work	Monitoring	Max Stoppage	No of Idle	Over Speed	End	Location		
8772	New device	Ashok Layland	35621	AI WS	10064.6	42.0	02:20	00:37	11:08	14:04	02:56	1	06:52	132	18	77	2	10666.76	UNIQUI
9377	New device	Ashok Layland	35621	AI WS	10064.43	40.79	02:19	00:21	11:24	14:04	02:40	1	06:57	106	18	58	0	10945.03	AI WS
9233	New device	Ashok Layland	35621	AI WS	7028.41	30.33	02:06	00:26	11:53	14:04	02:31	1	07:26	93	14	42	0	7058.76	AI WS
6978	New device	Ashok Layland	35621	AI WS	6053.13	29.69	01:54	00:26	11:40	14:04	02:19	1	08:23	85	16	77	2	6082.89	AI WS
G03GAD02	New device	Ashok Layland	86655	AI WS	6742.35	29.11	02:17	00:21	11:26	14:04	02:38	1	09:09	82	13	77	3	6771.51	AI WS
8477	New device	Ashok Layland	35621	AI WS	8324.72	27.17	01:55	00:19	11:50	14:04	02:14	1	08:12	75	14	69	5	8952.02	AI WS
G03GAD76	New device	Ashok Layland	86655	AI WS	5405.29	23.23	02:34	00:34	10:56	14:04	03:08	1	09:37	53	9	44	0	5428.71	AI WS
9169	New device	Ashok Layland	35621	AI WS	8077.17	15.7	01:17	00:13	12:32	14:04	01:32	1	08:27	48	12	38	0	8092.9	AI WS
G03GAD01	New device	Ashok Layland	86655	AI WS	6893.8	15.17	01:44	00:34	12:07	14:04	01:57	1	08:39	36	9	60	0	6907.0	AI WS
9218	New device	Ashok Layland	35621	AI WS	7480.12	15.0	01:16	00:12	12:36	14:04	02:28	1	08:31	41	12	49	0	7495.1	AI WS
G03GAD25	New device	Ashok Layland	86655	AI WS	6906.12	14.19	01:13	00:07	12:45	14:04	01:19	1	07:34	21	12	31	0	6920.53	AI WS

Travel Summary

Vehicle = All Date Range Selection Should Be Maximum 03-09-2025 00:00 to 03-09-2025 14:04

No results found
There are no bookmarks that match your search

Field Visit Photos : Jetpur & Dhoraji Nagarpalika

5076



Dhoraji, Gujarat, India
 Pflj2+fx3, Hirpara Wadi, Dhoraji, Gujarat 360410, India
 Lat 21.730993° Long 70.452358°
 03/09/2025 11:31 AM GMT +05:30

GPS Map Camera



Dhoraji, Gujarat, India
 Pcpw+gf7, Darbar Gadh, Dhoraji, Gujarat 360410, India
 Lat 21.736184° Long 70.445959°
 03/09/2025 03:31 PM GMT +05:30

GPS Map Camera



Dhoraji, Gujarat, India
 Pcpw+gf7, Darbar Gadh, Dhoraji, Gujarat 360410, India
 Lat 21.736184° Long 70.445959°
 03/09/2025 03:31 PM GMT +05:30

GPS Map Camera

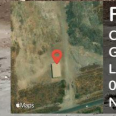

Rajkot, Gujarat, India
 Chapraj Pur Road, Jetpur City, Rajkot, 360370, Gujarat, India
 Lat 21.754515, Long 70.653567
 09/03/2025 06:17 PM GMT+05:30
 Note : Captured by GPS Map Camera

GPS Map Camera

Field Visit Photos : Ankleshwar & Bharuch Nagarpalika

5077



Field Visit Photos : Junagadh Corporation

5078



Field Visit Photos : Idar Nagarpalika

5079

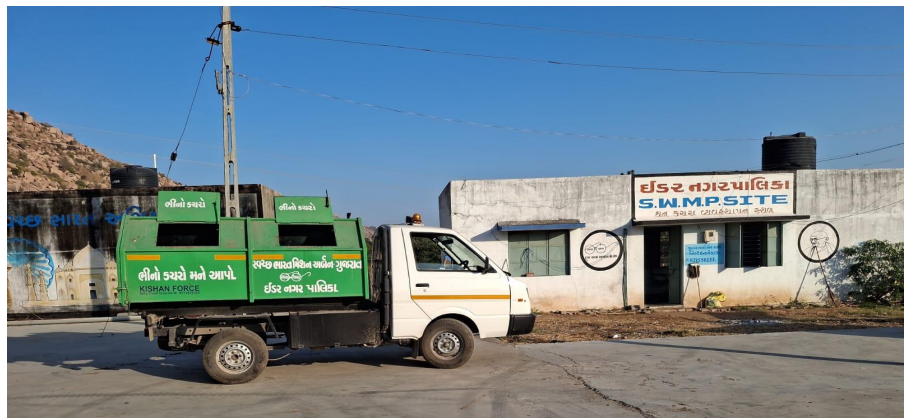

Field Visit Photos : Manavadar & Vanthali Nagarpalika

5080





Field Visit Photos : Anand Municipal Corporation

5082

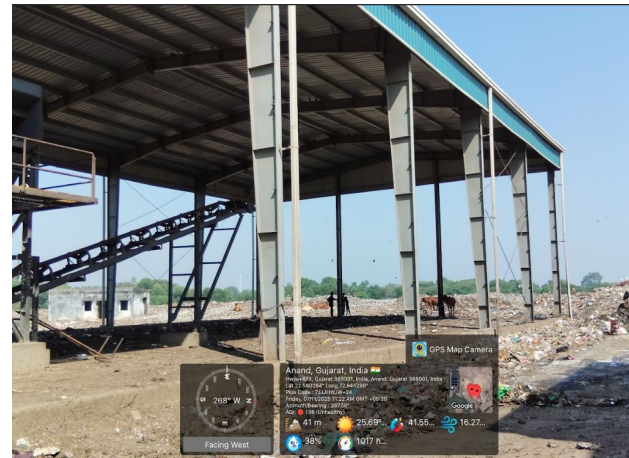
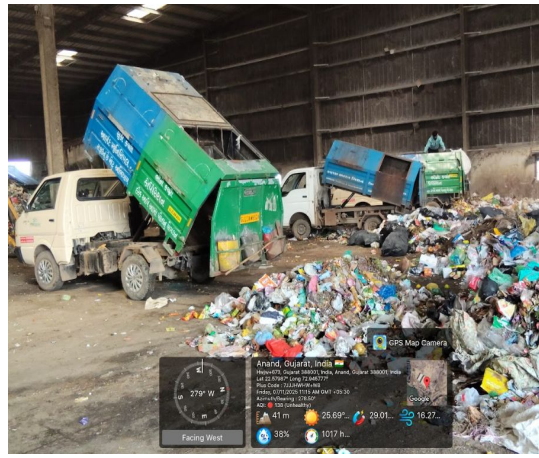
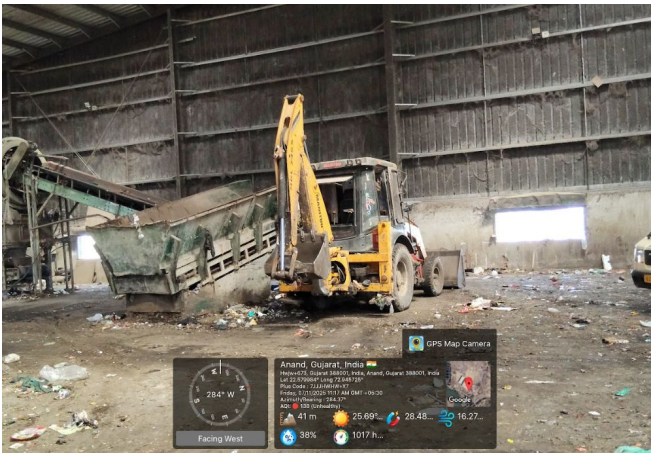
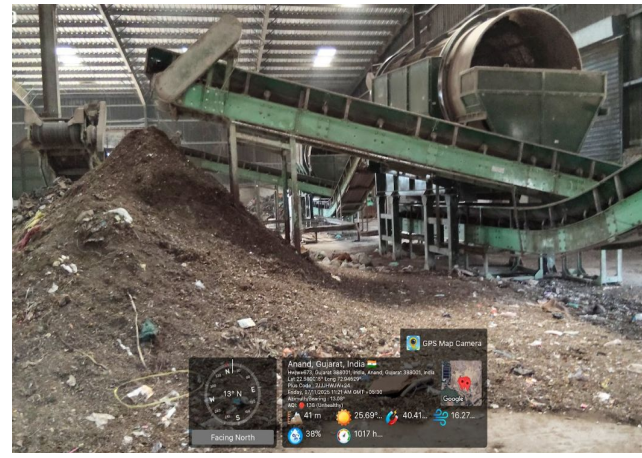
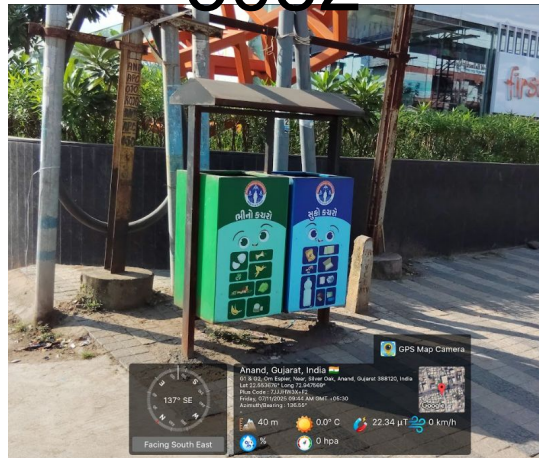

Field Visit Photos : Petlad Nagarpalika

5083

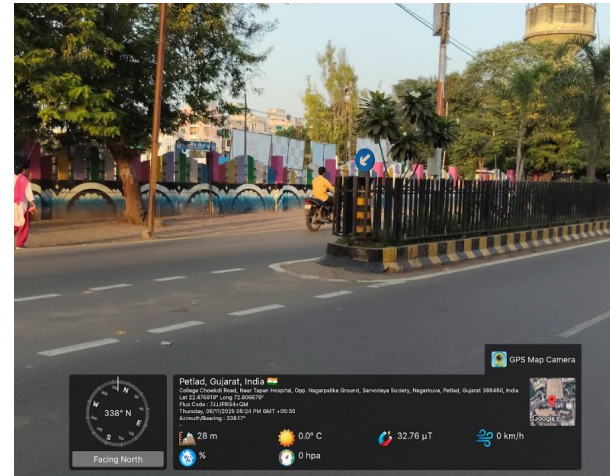
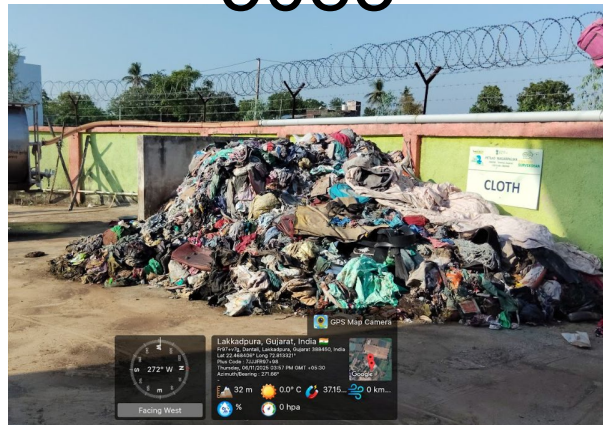

Field Visit Photos : Halol Nagarpalika

5084

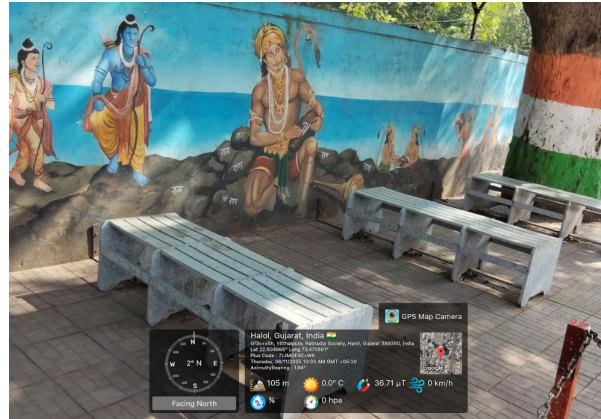

Field Visit Photos : Chhota Udenur Nagarpalika

5085

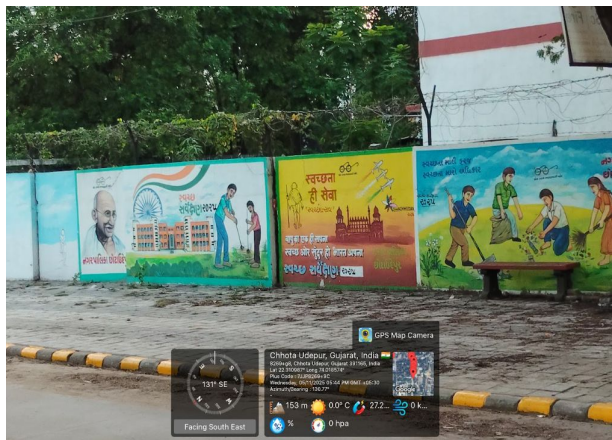
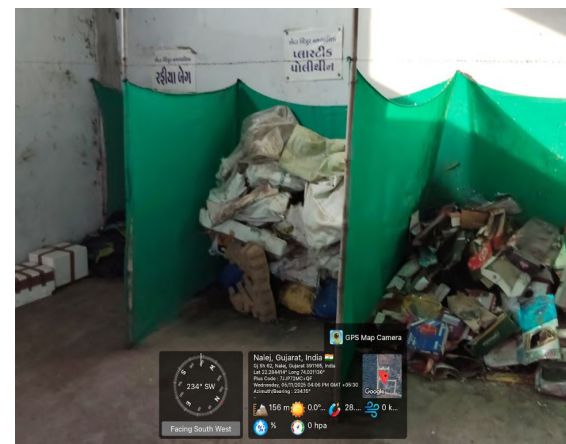

Field Visit Photos : Dabhoi Nagarpalika

5086

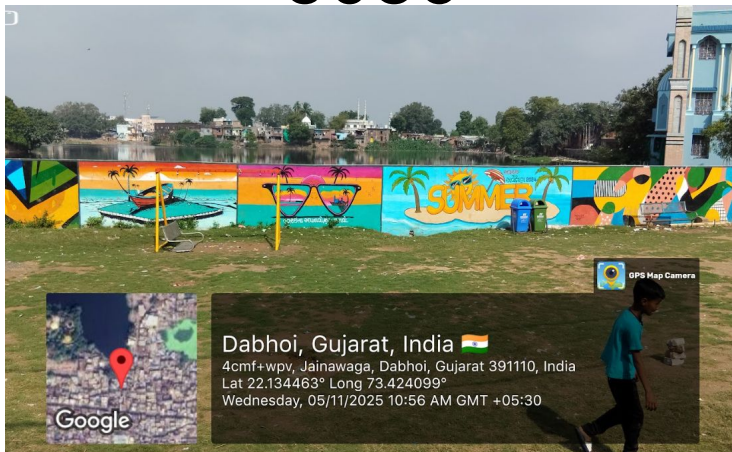

Field Visit Photos : Khambhat Nagarpalika

5087

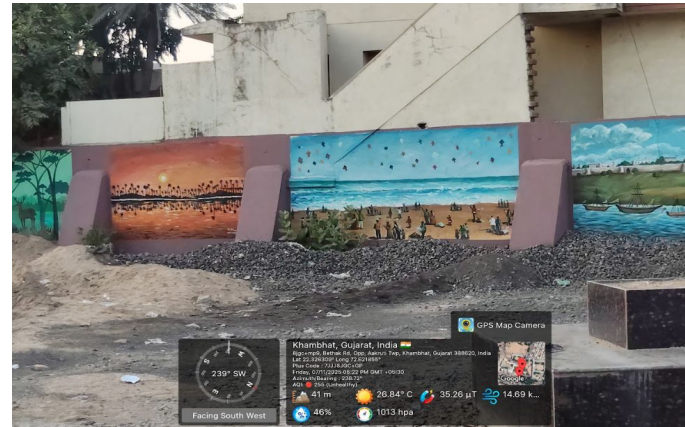

Field Visit Photos : Padra Nagarnalika 5088



Annexure – I – Sewage Management in ULBs of Gujarat State						
#	(A) Name of ULB	(B) Sewage Status Estimation and Measurement		(C) Sewage Conveyance / Sewers		
		Basis of Estimation	Actual Total Sewage Generation per day (In MLD) (1)	Targeted Household to be connected to sewers (2)	Households connected (3)	Time targets to complete connectivity (Gap In connectivity) (4)
			MLD	Numbers	Numbers	
1	Ahmedabad Municipal Corporation	Calculated as per 80% of Water Supply	1,340.00	1,901,145	1,890,142	July 2026
2	Bhavnagar Municipal Corporation	Calculated as per 80% of Water Supply	101.22	262,327	260,262	Aug-2026
3	Gandhinagar Municipal Corporation	Calculated as per 80% of Water Supply	98.75	129,850	129,000	December-2026
4	Jamnagar Municipal Corporation	Calculated as per 80% of Water Supply	85.00	220,718	220,718	Households are connected
5	Junagadh Municipal Corporation	Calculated as per 80% of Water Supply	43.20	95,732	85,060	Jun-2026
6	Rajkot Municipal Corporation	Calculated as per 80% of Water Supply	238.00	578,250	545,805	Dec-2026
7	Surat Municipal Corporation	Calculated as per 80% of Water Supply	1,303.00	1,836,339	1,836,339	Households are connected
8	Vadodara Municipal Corporation	Calculated as per 80% of Water Supply	480.00	700,108	688,238	June-26
9	Nadiad	Calculated as per 80% of Water Supply	32.00	68,240	54,136	Dec-2027
10	Surendranagar	Calculated as per 80% of Water Supply	25.73	58,545	51,920	Jun 2027

Annexure – I – Sewage Management in ULBs of Gujarat State						
#	(A) Name of ULB	(B) Sewage Status Estimation and Measurement		(C) Sewage Conveyance / Sewers		
		Basis of Estimation	Actual Total Sewage Generation per day (In MLD) (1)	Targeted Household to be connected to sewers (2)	Households connected (3)	Time targets to complete connectivity (Gap In connectivity) (4)
			MLD	Numbers	Numbers	
11	Dholka	Calculated as per 80% of Water Supply	11.50	24,906	24,906	Households are connected
12	Sanand	Calculated as per 80% of Water Supply	9.66	20,756	20,756	Households are connected
13	Botad	Calculated as per 80% of Water Supply	15.55	35,133	35,133	Households are connected
14	Dhrangadhra	Calculated as per 80% of Water Supply	9.98	20,625	20,625	Households are connected
15	Viramgam	Calculated as per 80% of Water Supply	13.40	23,480	9,500	Dec-2026
16	Bavla	Calculated as per 80% of Water Supply	8.09	15,949	9,150	Dec-2026
17	Chaklasi	Calculated as per 80% of Water Supply	4.44	7,787	1,118	Mar-2026
18	Kapadvanj	Calculated as per 80% of Water Supply	5.43	11,462	9,462	Dec-2026
19	Dakor	Calculated as per 80% of Water Supply	5.19	8,936	725	Dec-2026
20	Limbdi	Calculated as per 80% of Water Supply	5.67	9,625	0	Dec-2027

Annexure – I – Sewage Management in ULBs of Gujarat State						
#	(A) Name of ULB	(B) Sewage Status Estimation and Measurement		(C) Sewage Conveyance / Sewers		
		Basis of Estimation	Actual Total Sewage Generation per day (In MLD) (1)	Targeted Household to be connected to sewers (2)	Households connected (3)	Time targets to complete connectivity (Gap In connectivity) (4)
			MLD	Numbers	Numbers	
21	Thangadh	Calculated as per 80% of Water Supply	4.09	10,148	10,148	Households are connected
22	Chotila	Calculated as per 80% of Water Supply	4.00	7,859	4,853	June-2026
23	Dhandhuka	Calculated as per 80% of Water Supply	5.62	9,404	9,404	Households are connected
24	Bareja	Calculated as per 80% of Water Supply	2.63	5,615	4,200	Dec-2026
25	Gadhada	Calculated as per 80% of Water Supply	3.26	5,543	2,600	Dec-2026
26	Mahemdabad	Calculated as per 80% of Water Supply	5.37	12,617	12,617	Households are connected
27	Kheda	Calculated as per 80% of Water Supply	5.20	12,500	12,500	Households are connected
28	Kathlal	Calculated as per 80% of Water Supply	3.15	5,411	1,800	June-2026
29	Barvada	Calculated as per 80% of Water Supply	1.60	3,731	3,731	Households are connected
30	Kanjari	Calculated as per 80% of Water Supply	3.30	7,872	7,872	Households are connected

Annexure – I – Sewage Management in ULBs of Gujarat State						
#	(A) Name of ULB	(B) Sewage Status Estimation and Measurement		(C) Sewage Conveyance / Sewers		
		Basis of Estimation	Actual Total Sewage Generation per day (In MLD) (1)	Targeted Household to be connected to sewers (2)	Households connected (3)	Time targets to complete connectivity (Gap In connectivity) (4)
			MLD	Numbers	Numbers	
31	Mahudha	Calculated as per 80% of Water Supply	2.89	5,037	755	Dec-2026
32	Thasra	Calculated as per 80% of Water Supply	1.54	2,621	650	Dec-2026
33	Patadi	Calculated as per 80% of Water Supply	2.45	4,239	750	Dec-2026
34	Amreli	Calculated as per 80% of Water Supply	13.50	39,060	38,200	July-2027
35	Savarkundla	Calculated as per 80% of Water Supply	5.00	13,410	13,410	Households are connected
36	Mahuva	Calculated as per 80% of Water Supply	13.00	21,200	16,684	Dec 2027
37	Palitana	Calculated as per 80% of Water Supply	7.60	13,498	13,498	Households are connected
38	Veraval	Calculated as per 80% of Water Supply	19.72	19,703	14,211	Jul-2027
39	Keshod	Calculated as per 80% of Water Supply	7.79	19,636	19,636	Households are connected
40	Rajula	Calculated as per 80% of Water Supply	4.21	9,184	9,184	Households are connected

Annexure – I – Sewage Management in ULBs of Gujarat State						
#	(A) Name of ULB	(B) Sewage Status Estimation and Measurement		(C) Sewage Conveyance / Sewers		
		Basis of Estimation	Actual Total Sewage Generation per day (In MLD) (1)	Targeted Household to be connected to sewers (2)	Households connected (3)	Time targets to complete connectivity (Gap In connectivity) (4)
			MLD	Numbers	Numbers	
41	Shihor	Calculated as per 80% of Water Supply	4.25	14,178	8,884	Feb 2027
42	Una	Calculated as per 80% of Water Supply	6.50	19,286	4,072	Dec-2026
43	KodInar	Calculated as per 80% of Water Supply	3.10	6,584	6,000	Dec-2027
44	Mangrol	Calculated as per 80% of Water Supply	6.87	11,747	0	Jul-2027
45	Bagsara	Calculated as per 80% of Water Supply	4.10	8,510	8,510	Households are connected
46	Jafrabad	Calculated as per 80% of Water Supply	2.25	4,643	4,441	Dec-2026
47	Babara	Calculated as per 80% of Water Supply	2.58	6,155	6,155	Households are connected
48	Dhari	Calculated as per 80% of Water Supply	3.20	5,615	0	July-2027
49	Lathi	Calculated as per 80% of Water Supply	2.00	4,221	4,221	Households are connected
50	Gariyadhar	Calculated as per 80% of Water Supply	2.46	5,824	5,824	Households are connected

Annexure – I – Sewage Management in ULBs of Gujarat State						
#	(A) Name of ULB	(B) Sewage Status Estimation and Measurement		(C) Sewage Conveyance / Sewers		
		Basis of Estimation	Actual Total Sewage Generation per day (In MLD) (1)	Targeted Household to be connected to sewers (2)	Households connected (3)	Time targets to complete connectivity (Gap In connectivity) (4)
			MLD	Numbers	Numbers	
51	Talaja	Calculated as per 80% of Water Supply	3.20	7,243	7,243	Households are connected
52	Sutrapada	Calculated as per 80% of Water Supply	2.07	3,733	3,733	Households are connected
53	Talala	Calculated as per 80% of Water Supply	2.90	6,638	6,638	Households are connected
54	Manavadar	Calculated as per 80% of Water Supply	2.90	5,843	5,843	Households are connected
55	Chorvad	Calculated as per 80% of Water Supply	1.66	3,930	3,930	Households are connected
56	Visavadar	Calculated as per 80% of Water Supply	1.90	4,758	4,758	Households are connected
57	Chalala	Calculated as per 80% of Water Supply	2.00	4,630	4,630	Households are connected
58	Damnagar	Calculated as per 80% of Water Supply	1.80	3,261	3,261	Households are connected
59	Vallabhipur	Calculated as per 80% of Water Supply	1.84	3,017	3,017	Households are connected
60	Bantwa	Calculated as per 80% of Water Supply	2.20	4,202	4,202	Households are connected

Annexure – I – Sewage Management in ULBs of Gujarat State						
#	(A) Name of ULB	(B) Sewage Status Estimation and Measurement		(C) Sewage Conveyance / Sewers		
		Basis of Estimation	Actual Total Sewage Generation per day (In MLD) (1)	Targeted Household to be connected to sewers (2)	Households connected (3)	Time targets to complete connectivity (Gap In connectivity) (4)
			MLD	Numbers	Numbers	
61	Vanthali	Calculated as per 80% of Water Supply	1.04	1,792	0	Dec-2026
62	Mahesana	Calculated as per 80% of Water Supply	31.00	65,847	55,286	Feb-2027
63	Modasa	Calculated as per 80% of Water Supply	10.80	15,094	0	Mar-2026
64	Palanpur	Calculated as per 80% of Water Supply	21.60	33,315	4,500	Dec-2027
65	Deesa	Calculated as per 80% of Water Supply	21.96	49,942	49,942	Households are connected
66	Kalol	Calculated as per 80% of Water Supply	26.00	33,000	33,000	Households are connected
67	Kadi	Calculated as per 80% of Water Supply	12.80	32,962	30,534	Dec-2026
68	Visnagar	Calculated as per 80% of Water Supply	8.00	17,372	15,625	Dec-2027
69	Vadnagar	Calculated as per 80% of Water Supply	3.39	8,212	8,212	Households are connected
70	Patan	Calculated as per 80% of Water Supply	20.46	48,809	48,809	Households are connected

Annexure – I – Sewage Management in ULBs of Gujarat State						
#	(A) Name of ULB	(B) Sewage Status Estimation and Measurement		(C) Sewage Conveyance / Sewers		
		Basis of Estimation	Actual Total Sewage Generation per day (In MLD) (1)	Targeted Household to be connected to sewers (2)	Households connected (3)	Time targets to complete connectivity (Gap In connectivity) (4)
			MLD	Numbers	Numbers	
71	Himmatnagar	Calculated as per 80% of Water Supply	11.40	25,197	19,231	Jul-2027
72	Dahegam	Calculated as per 80% of Water Supply	7.00	16,572	16,572	Households are connected
73	Unja	Calculated as per 80% of Water Supply	6.81	16,623	16,623	Households are connected
74	Sidhpur	Calculated as per 80% of Water Supply	7.05	12,127	0	Dec-2025
75	Radhanpur	Calculated as per 80% of Water Supply	3.04	5,168	0	Jun-2027
76	Idar	Calculated as per 80% of Water Supply	4.00	9,470	9,470	Households are connected
77	Dhanera	Calculated as per 80% of Water Supply	3.15	7,874	7,874	Households are connected
78	Tharad	Calculated as per 80% of Water Supply	3.39	8,026	8,026	Households are connected
79	Bhabhar	Calculated as per 80% of Water Supply	3.10	5,199	5,199	Households are connected
80	Thara	Calculated as per 80% of Water Supply	2.80	7,625	7,625	Households are connected

Annexure – I – Sewage Management in ULBs of Gujarat State						
#	(A) Name of ULB	(B) Sewage Status Estimation and Measurement		(C) Sewage Conveyance / Sewers		
		Basis of Estimation	Actual Total Sewage Generation per day (In MLD) (1)	Targeted Household to be connected to sewers (2)	Households connected (3)	Time targets to complete connectivity (Gap In connectivity) (4)
			MLD	Numbers	Numbers	
81	Mansa	Calculated as per 80% of Water Supply	5.00	12,303	12,303	Households are connected
82	Kheralu	Calculated as per 80% of Water Supply	1.20	6,422	6,422	Households are connected
83	Vijapur	Calculated as per 80% of Water Supply	3.55	7,678	5,830	June-2027
84	Harij	Calculated as per 80% of Water Supply	2.20	5,371	5,371	Households are connected
85	Khedbrahma	Calculated as per 80% of Water Supply	3.00	9,281	6,783	Dec-2026
86	Prantij	Calculated as per 80% of Water Supply	3.38	8,002	8,002	Households are connected
87	Talod	Calculated as per 80% of Water Supply	1.75	4,375	4,375	Households are connected
88	Vadali	Calculated as per 80% of Water Supply	2.50	4,384	4,384	Households are connected
89	Bayad	Calculated as per 80% of Water Supply	2.10	3,676	0	Jun-2027
90	Chansma	Calculated as per 80% of Water Supply	3.00	7,510	7,510	Households are connected

Annexure – I – Sewage Management in ULBs of Gujarat State						
#	(A) Name of ULB	(B) Sewage Status Estimation and Measurement		(C) Sewage Conveyance / Sewers		
		Basis of Estimation	Actual Total Sewage Generation per day (In MLD) (1)	Targeted Household to be connected to sewers (2)	Households connected (3)	Time targets to complete connectivity (Gap In connectivity) (4)
			MLD	Numbers	Numbers	
91	Morbi	Calculated as per 80% of Water Supply	31.20	68,353	50,125	Dec-2027
92	Gandhidham	Calculated as per 80% of Water Supply	28.80	65,680	59,836	Dec 2026
93	Porbandar	Calculated as per 80% of Water Supply	26.32	55,857	55,857	Households are connected
94	Nakhatrana	Calculated as per 80% of Water Supply	6.00	10,388	0	Mar-2028
95	Tankara	Calculated as per 80% of Water Supply	2.80	4,754	0	Dec-2027
96	Dwarka	Calculated as per 80% of Water Supply	2.80	6,731	6,731	Households are connected
97	Khambhaliya	Calculated as per 80% of Water Supply	4.90	8,377	0	Dec-2027
98	Bhuj	Calculated as per 80% of Water Supply	32.69	61,254	46,000	Feb - 2027
99	Anjar	Calculated as per 80% of Water Supply	14.40	28,569	12,401	Dec-2026
100	Jetpur	Calculated as per 80% of Water Supply	8.32	20,568	20,568	Households are connected

Annexure – I – Sewage Management in ULBs of Gujarat State						
#	(A) Name of ULB	(B) Sewage Status Estimation and Measurement		(C) Sewage Conveyance / Sewers		
		Basis of Estimation	Actual Total Sewage Generation per day (In MLD) (1)	Targeted Household to be connected to sewers (2)	Households connected (3)	Time targets to complete connectivity (Gap In connectivity) (4)
			MLD	Numbers	Numbers	
101	Gondal	Calculated as per 80% of Water Supply	14.40	32,484	29,089	Dec-2027
102	Dhoraji	Calculated as per 80% of Water Supply	7.50	25,914	25,914	Households are connected
103	Okha	Calculated as per 80% of Water Supply	2.97	7,190	7,190	Households are connected
104	Mandvi (Kutch)	Calculated as per 80% of Water Supply	6.11	10,712	0	Dec-2027
105	Bhachau	Calculated as per 80% of Water Supply	5.35	13,375	13,375	Households are connected
106	Mundra-Baroi	Calculated as per 80% of Water Supply	6.55	11,562	4,679	Dec-2026
107	Vankaner	Calculated as per 80% of Water Supply	3.95	7,850	7,550	Dec-2026
108	Ranavav	Calculated as per 80% of Water Supply	5.30	9,059	0	Dec-2027
109	Upleta	Calculated as per 80% of Water Supply	6.40	11,081	11,081	Households are connected
110	Jasdan	Calculated as per 80% of Water Supply	4.96	12,275	12,275	Households are connected

Annexure – I – Sewage Management in ULBs of Gujarat State						
#	(A) Name of ULB	(B) Sewage Status Estimation and Measurement		(C) Sewage Conveyance / Sewers		
		Basis of Estimation	Actual Total Sewage Generation per day (In MLD) (1)	Targeted Household to be connected to sewers (2)	Households connected (3)	Time targets to complete connectivity (Gap In connectivity) (4)
			MLD	Numbers	Numbers	
111	Salaya	Calculated as per 80% of Water Supply	2.40	4,128	0	Dec-2026
112	Bhanvad	Calculated as per 80% of Water Supply	2.43	4,271	0	1/12/2027
113	Jamraval	Calculated as per 80% of Water Supply	1.98	3,435	0	Dec-2026
114	Dhrol	Calculated as per 80% of Water Supply	3.34	7,722	7,722	Households are connected
115	Jamjodhpur	Calculated as per 80% of Water Supply	2.30	7,793	6,640	Dec-2027
116	Kalavad	Calculated as per 80% of Water Supply	2.20	5,093	5,093	Households are connected
117	Sikka	Calculated as per 80% of Water Supply	3.41	6,850	5,178	December 2027
118	Rapar	Calculated as per 80% of Water Supply	3.47	8,044	8,044	Households are connected
119	Halvad	Calculated as per 80% of Water Supply	5.50	12,851	12,851	Households are connected
120	Bhayavadar	Calculated as per 80% of Water Supply	2.20	5,314	5,314	Households are connected

Annexure – I – Sewage Management in ULBs of Gujarat State						
#	(A) Name of ULB	(B) Sewage Status Estimation and Measurement		(C) Sewage Conveyance / Sewers		
		Basis of Estimation	Actual Total Sewage Generation per day (In MLD) (1)	Targeted Household to be connected to sewers (2)	Households connected (3)	Time targets to complete connectivity (Gap In connectivity) (4)
			MLD	Numbers	Numbers	
121	Maliya-Miyana	Calculated as per 80% of Water Supply	1.40	3,400	3,400	Households are connected
122	Kutiyana	Calculated as per 80% of Water Supply	2.08	3,633	0	March-2027
123	Navsari	Calculated as per 80% of Water Supply	49.47	94,031	76,484	Feb-2027
124	Vapi	Calculated as per 80% of Water Supply	19.33	68,761	66,845	March - 2027
125	Bharuch	Calculated as per 80% of Water Supply	34.40	57,258	39,114	Dec 2026
126	Ankleswar	Calculated as per 80% of Water Supply	8.48	24,690	0	Feb-2026
127	Vyara	Calculated as per 80% of Water Supply	6.40	12,532	8,286	Sept-2026
128	Valsad	Calculated as per 80% of Water Supply	19.50	42,481	28,881	Mar-2027
129	Jambusar	Calculated as per 80% of Water Supply	5.13	10,401	10,401	Households are connected
130	Rajpipla	Calculated as per 80% of Water Supply	3.92	9,280	0	Dec-2026

Annexure – I – Sewage Management in ULBs of Gujarat State						
#	(A) Name of ULB	(B) Sewage Status Estimation and Measurement		(C) Sewage Conveyance / Sewers		
		Basis of Estimation	Actual Total Sewage Generation per day (In MLD) (1)	Targeted Household to be connected to sewers (2)	Households connected (3)	Time targets to complete connectivity (Gap In connectivity) (4)
			MLD	Numbers	Numbers	
131	Bilimora	Calculated as per 80% of Water Supply	6.12	14,210	13,376	Dec-2026
132	Bardoli	Calculated as per 80% of Water Supply	8.80	16,901	16,901	Households are connected
133	Kadodara	Calculated as per 80% of Water Supply	4.50	10,178	10,178	Households are connected
134	Tarsadi	Calculated as per 80% of Water Supply	3.60	8,100	8,100	Households are connected
135	Mandvi (Surat)	Calculated as per 80% of Water Supply	2.50	6,014	6,014	Households are connected
136	Songadh	Calculated as per 80% of Water Supply	4.50	8,682	5,329	Mar-2027
137	Paradi	Calculated as per 80% of Water Supply	3.36	5,890	0	Dec-2027
138	Umargam	Calculated as per 80% of Water Supply	5.20	18,705	17,066	Dec-2027
139	Dharampur	Calculated as per 80% of Water Supply	3.50	8,421	7,469	Mar-2027
140	Amod	Calculated as per 80% of Water Supply	2.30	4,220	4,220	Households are connected

Annexure – I – Sewage Management in ULBs of Gujarat State						
#	(A) Name of ULB	(B) Sewage Status Estimation and Measurement		(C) Sewage Conveyance / Sewers		
		Basis of Estimation	Actual Total Sewage Generation per day (In MLD) (1)	Targeted Household to be connected to sewers (2)	Households connected (3)	Time targets to complete connectivity (Gap In connectivity) (4)
			MLD	Numbers	Numbers	
141	Gandevi	Calculated as per 80% of Water Supply	1.86	4,577	4,577	Households are connected
142	Anand	Calculated as per 80% of Water Supply	42.00	92,293	49,570	Dec-2027
143	Karamsad	Calculated as per 80% of Water Supply	10.00	16,792	5,673	Dec-2027
144	V.V.nagar	Calculated as per 80% of Water Supply	9.90	17,137	17,137	Households are connected
145	Vaghodia	Calculated as per 80% of Water Supply	3.83	6,597	2,486	Mar-2028
146	Khambhat	Calculated as per 80% of Water Supply	9.35	23,187	23,187	Households are connected
147	Dahod	Calculated as per 80% of Water Supply	12.06	31,291	25,550	December 2026
148	Lunavada	Calculated as per 80% of Water Supply	6.70	14,105	14,105	Households are connected
149	Godhra	Calculated as per 80% of Water Supply	19.26	38,448	38,448	Households are connected
150	Borsad	Calculated as per 80% of Water Supply	9.80	23,378	23,378	Households are connected

Annexure – I – Sewage Management in ULBs of Gujarat State						
#	(A) Name of ULB	(B) Sewage Status Estimation and Measurement		(C) Sewage Conveyance / Sewers		
		Basis of Estimation	Actual Total Sewage Generation per day (In MLD) (1)	Targeted Household to be connected to sewers (2)	Households connected (3)	Time targets to complete connectivity (Gap In connectivity) (4)
			MLD	Numbers	Numbers	
151	Petlad	Calculated as per 80% of Water Supply	8.50	33,216	14,568	May-2027
152	Chhotaudepur	Calculated as per 80% of Water Supply	4.83	9,286	9,286	Households are connected
153	BalasInor	Calculated as per 80% of Water Supply	5.80	9,294	9,294	Households are connected
154	Halol	Calculated as per 80% of Water Supply	10.15	23,651	20,500	June-2027
155	Dabhoi	Calculated as per 80% of Water Supply	6.39	15,119	15,119	Households are connected
156	Padra	Calculated as per 80% of Water Supply	5.60	13,672	13,672	Households are connected
157	Umreth	Calculated as per 80% of Water Supply	6.10	14,441	14,441	Households are connected
158	Anklav	Calculated as per 80% of Water Supply	3.40	7,870	7,870	Households are connected
159	Oad	Calculated as per 80% of Water Supply	3.56	7,968	6,270	May 2027
160	Boriyavi	Calculated as per 80% of Water Supply	3.00	5,631	5,631	Households are connected

Annexure – I – Sewage Management in ULBs of Gujarat State						
#	(A) Name of ULB	(B) Sewage Status Estimation and Measurement		(C) Sewage Conveyance / Sewers		
		Basis of Estimation	Actual Total Sewage Generation per day (In MLD) (1)	Targeted Household to be connected to sewers (2)	Households connected (3)	Time targets to complete connectivity (Gap In connectivity) (4)
			MLD	Numbers	Numbers	
161	Zalod	Calculated as per 80% of Water Supply	4.60	11,319	11,319	Households are connected
162	Devghadh bariya	Calculated as per 80% of Water Supply	3.80	8,862	8,862	Households are connected
163	Santrampur	Calculated as per 80% of Water Supply	3.00	6,132	6,132	Households are connected
164	Kaalol	Calculated as per 80% of Water Supply	4.57	7,703	7,703	Households are connected
165	Shahera	Calculated as per 80% of Water Supply	2.00	4,223	4,223	Households are connected
166	Karjan	Calculated as per 80% of Water Supply	5.20	13,000	13,000	Households are connected
167	Savli	Calculated as per 80% of Water Supply	3.33	5,771	3,208	Dec-2027
168	Sojitra	Calculated as per 80% of Water Supply	1.57	2,592	250	Jun 2027

Annexure – I – Sewage Management in ULBs of Gujarat State							
(D) Drains							
#	(A) Name of ULB	Sewage and Sullage flowing in open Drains (Storm water Drains / concretised Drains /unlined/ kutcha Drains) (No. of Drains) (5)	Flow In each Drain (MLD) (6)	Quality /Characteristics of effluent (7)	Quantity of Industrial effluent discharged In Drain (MLD) (8)	Final point of discharge of Drain (9)	Time bound action plan to prevent Sewage discharge Into Drain (10)
1	Ahmedabad Municipal Corporation	0	NA	NA	0	NA	NA
2	Bhavnagar Municipal Corporation	2	1.5,1.5	Domestic Sewage	0	Into the sea creek through Kansara Nallah and Gadhechi river	May 2026
3	Gandhinagar Municipal Corporation	0	NA	NA	0	NA	NA
4	Jamnagar Municipal Corporation	1	1.8	Domestic Sewage	0	Rangamati river	June 2026
5	Junagadh Municipal Corporation	3	2.5,2,2.5	Domestic Sewage	0	NA	NA
6	Rajkot Municipal Corporation	3	1,1,1	Domestic Sewage	0	Randarada Lake	July 2026
7	Surat Municipal Corporation	0	NA	NA	0	NA	NA
8	Vadodara Municipal Corporation	0	NA	NA	0	NA	
9	Nadiad	0	NA	NA	0	NA	NA
10	Surendranagar	0	NA	NA	0	NA	NA
11	Dholka	0	NA	NA	0	NA	NA

Annexure – I – Sewage Management in ULBs of Gujarat State							
(D) Drains							
#	(A) Name of ULB	Sewage and Sullage flowing in open Drains (Storm water Drains / concretised Drains /unlined/ kutcha Drains) (No. of Drains) (5)	Flow In each Drain (MLD) (6)	Quality /Characteristics of effluent (7)	Quantity of Industrial effluent discharged In Drain (MLD) (8)	Final point of discharge of Drain (9)	Time bound action plan to prevent Sewage discharge Into Drain (10)
12	Sanand	0	NA	NA	0	NA	NA
13	Botad	0	NA	NA	0	NA	NA
14	Dhrangadhra	0	NA	NA	0	NA	NA
15	Viramgam	2	5.66, 1.5	Domestic Grey Water	0	In Canal	Dec-2026
16	Bavla	1	1.5	Domestic Grey Water	0	In Pond	Dec-2026
17	Chaklasi	1	1.13	Domestic Grey Water	0	In Lake	Mar 2026
18	Kapadvanj	0	NA	NA	0	NA	NA
19	Dakor	1	3.25	Domestic Grey Water	0	In Pond	Dec-2027
20	Limbdi	1	4.38	Domestic Grey Water	0	In Pond	Dec-2027
21	Thangadh	0	NA	NA	0	NA	NA
22	Chotila	0	NA	NA	0	NA	NA
23	Dhandhuka	0	NA	NA	0	NA	NA
24	Bareja	0	NA	NA	0	NA	NA
25	Gadhada	1	4.59	Domestic Grey Water	0	In Lake	Dec 2026
26	Mahemdabad	0	NA	NA	0	NA	NA
27	Kheda	0	NA	NA	0	NA	NA
28	Kathlal	1	2.92	Domestic Sewage	0	In Pond	June-2026
29	Barvada	0	NA	NA	0	NA	NA
30	Kanjari	0	NA	NA	0	NA	NA
31	Mahudha	2	0.904, 1.0	Domestic Grey Water	0	In Pond	Dec-2027

Annexure – I – Sewage Management in ULBs of Gujarat State							
(D) Drains							
#	(A) Name of ULB	Sewage and Sullage flowing in open Drains (Storm water Drains / concretised Drains /unlined/ kutcha Drains) (No. of Drains) (5)	Flow In each Drain (MLD) (6)	Quality /Characteristics of effluent (7)	Quantity of Industrial effluent discharged In Drain (MLD) (8)	Final point of discharge of Drain (9)	Time bound action plan to prevent Sewage discharge Into Drain (10)
32	Thasra	2	1.0, 0.672	Domestic Sewage	0	In Pond	Dec-2026
33	Patadi	1	2.8	Domestic Grey Water	0	In Pond	Dec-2026
34	Amreli	0	NA	NA	0	NA	Dec 2026
35	Savarkundla	0	NA	NA	0	NA	NA
36	Mahuva	0	NA	NA	0	NA	NA
37	Palitana	0	NA	NA	0	NA	NA
38	Veraval	0	NA	NA	0	NA	NA
39	Keshod	0	NA	NA	0	NA	NA
40	Rajula	0	NA	NA	0	NA	NA
41	Shihor	0	NA	NA	0	NA	Jun-2027
42	Una	0	NA	NA	0	NA	NA
43	KodInar	0	NA	NA	0	NA	NA
44	Mangrol	0	NA	NA	0	NA	NA
45	Bagsara	0	NA	NA	0	NA	NA
46	Jafrabad	0	NA	NA	0	NA	NA
47	Babara	0	NA	NA	0	NA	NA
48	Dhari	0	NA	NA	0	NA	NA
49	Lathi	0	NA	NA	0	NA	NA
50	Gariyadhar	0	NA	NA	0	NA	NA
51	Talaja	0	NA	NA	0	NA	NA
52	Sutrapada	0	NA	NA	0	NA	NA
53	Talala	0	NA	NA	0	NA	NA
54	Manavadar	0	NA	NA	0	NA	NA
55	Chorvad	0	NA	NA	0	NA	NA

Annexure – I – Sewage Management in ULBs of Gujarat State							
(D) Drains							
#	(A) Name of ULB	Sewage and Sullage flowing in open Drains (Storm water Drains / concretised Drains /unlined/ kutcha Drains) (No. of Drains) (5)	Flow In each Drain (MLD) (6)	Quality /Characteristics of effluent (7)	Quantity of Industrial effluent discharged In Drain (MLD) (8)	Final point of discharge of Drain (9)	Time bound action plan to prevent Sewage discharge Into Drain (10)
56	Visavadar	0	NA	NA	0	NA	NA
57	Chalala	0	NA	NA	0	NA	NA
58	Damnagar	0	NA	NA	0	NA	NA
59	Vallabhipur	0	NA	NA	0	NA	NA
60	Bantwa	0	NA	NA	0	NA	NA
61	Vanthali	0	NA	NA	0	NA	Dec-2026
62	Mahesana	1	2	Domestic Sewage	0	In River	Feb-2027
63	Modasa	0	NA	NA	0	NA	Sep-2026
64	Palanpur	1	1.5	Domestic Sewage	0	In River	Dec 2027
65	Deesa	11	0.95, 1.05, 0.80, 1.21, 0.75, 0.50, 0.71, 0.35, 0.98, 1.26 , 1.41	Domestic Grey Water	0	In River	Dec 2028
66	Kalol	0	NA	NA	0	NA	NA
67	Kadi	0	NA	NA	0	NA	NA
68	Visnagar	0	NA	NA	0	NA	NA
69	Vadnagar	0	NA	NA	0	NA	NA
70	Patan	0	NA	NA	0	NA	NA
71	Himmatnagar	0	NA	NA	0	NA	NA
72	Dahegam	0	NA	NA	0	NA	NA
73	Unja	0	NA	NA	0	NA	NA
74	Sidhpur	0	NA	NA	0	NA	NA
75	Radhanpur	0	NA	NA	0	NA	NA
76	Idar	0	NA	NA	0	NA	NA

Annexure – I – Sewage Management in ULBs of Gujarat State							
(D) Drains							
#	(A) Name of ULB	Sewage and Sullage flowing in open Drains (Storm water Drains / concretised Drains /unlined/ kutcha Drains) (No. of Drains) (5)	Flow In each Drain (MLD) (6)	Quality /Characteristics of effluent (7)	Quantity of Industrial effluent discharged In Drain (MLD) (8)	Final point of discharge of Drain (9)	Time bound action plan to prevent Sewage discharge Into Drain (10)
77	Dhanera	0	NA	NA	0	NA	NA
78	Tharad	0	NA	NA	0	NA	NA
79	Bhabhar	0	NA	NA	0	NA	NA
80	Thara	0	NA	NA	0	NA	NA
81	Mansa	0	NA	NA	0	NA	NA
82	Kheralu	0	NA	NA	0	NA	NA
83	Vijapur	0	NA	NA	0	NA	NA
84	Harij	0	NA	NA	0	NA	NA
85	Khedbramha	0	NA	NA	0	NA	NA
86	Prantij	0	NA	NA	0	NA	NA
87	Talod	0	NA	NA	0	NA	NA
88	Vadali	0	NA	NA	0	NA	NA
89	Bayad	0	NA	NA	0	NA	NA
90	Chansma	0	NA	NA	0	NA	NA
91	Morbi	3	2.5,4.5,4.0	Domestic Sewage	0	In Machchu River	Dec - 2027
92	Gandhidham	0	NA	NA	0	NA	NA
93	Porbandar	5	0.022, 0.044, 4.40, 0.22, 0.088	Domestic Sewage	0	In creek	Dec-27
94	Nakhatrana	3	0.20, 0.25, 0.20	Domestic Sewage	0	In Pond	Dec-2027
95	Tankara	0	NA	NA	0	NA	NA
96	Dwarka	0	NA	NA	0	NA	NA
97	Khambhaliya	2	3.0,2.0	Domestic Sewage	0	In Drain (Soakpit)	Dec-2027
98	Bhuj	0	NA	NA	0	NA	NA
99	Anjar	4	2.5, 3.5, 2.5, 2.4	Domestic Grey Water	0	In Sangh River	Dec-2026

Annexure – I – Sewage Management in ULBs of Gujarat State							
(D) Drains							
#	(A) Name of ULB	Sewage and Sullage flowing in open Drains (Storm water Drains / concretised Drains /unlined/ kutcha Drains) (No. of Drains) (5)	Flow In each Drain (MLD) (6)	Quality /Characteristics of effluent (7)	Quantity of Industrial effluent discharged In Drain (MLD) (8)	Final point of discharge of Drain (9)	Time bound action plan to prevent Sewage discharge Into Drain (10)
100	Jetpur	0	NA	NA	0	NA	NA
101	Gondal	5	0.3,0.4,0.15,0.25,0.9	Domestic Sewage	0	In Gondali River	May-2026
102	Dhoraji	0	NA	NA	0	NA	NA
103	Okha	0	NA	NA	0	NA	NA
104	Mandvi (Kutch)	0	NA	NA	0	NA	Dec 2026
105	Bhachau	0	NA	NA	0	NA	NA
106	Mundra-Baroi	2	1.5,0.5	Domestic Sewage	0	In Creek(dariya e khadi)	Dec 2026
107	Vankaner	0	NA	NA	0	NA	NA
108	Ranavav	1	4.8	Domestic Sewage	0	In Holder River	March-2027
109	Upleta	2	4, 2.4	Domestic Sewage	0	In Bhadar river	Dec-2026
110	Jasdan	0	NA	NA	0	NA	NA
111	Salaya	0	NA	NA	0	NA	Dec 2027
112	Bhanvad	3	0.1, 0.1, 0.2	Domestic Sewage	0	In Nakti River	Oct-2026
113	Jamraval	0	NA	NA	0	NA	NA
114	Dhrol	0	NA	NA	0	NA	NA

Annexure – I – Sewage Management in ULBs of Gujarat State							
(D) Drains							
#	(A) Name of ULB	Sewage and Sullage flowing in open Drains (Storm water Drains / concretised Drains /unlined/ kutcha Drains) (No. of Drains) (5)	Flow In each Drain (MLD) (6)	Quality /Characteristics of effluent (7)	Quantity of Industrial effluent discharged In Drain (MLD) (8)	Final point of discharge of Drain (9)	Time bound action plan to prevent Sewage discharge Into Drain (10)
115	Jamjodhpur	0	NA	NA	0	NA	NA
116	Kalavad	0	NA	NA	0	NA	NA
117	Sikka	0	NA	NA	0	NA	NA
118	Rapar	0	NA	NA	0	NA	NA
119	Halvad	0	NA	NA	0	NA	NA
120	Bhayavadar	0	NA	NA	0	NA	NA
121	Maliya-Miyana	0	NA	NA	0	NA	NA
122	Kutiyana	0	NA	NA	0	NA	NA
123	Navsari	0	0	NA	0	NA	NA
124	Vapi	4	1,1,1,1	NA	0	NA	NA
125	Bharuch	6	0.8,1,0.5,0.7,0.4,0.6	Domestic Grey Water	0	Narmada River	March 2027
126	Ankleswar	0	0	NA	0	NA	NA
127	Vyara	0	0	NA	0	NA	NA
128	Valsad	5	2,1,2.5,2.5,1	Domestic Sewage	0	Vanki River and Auranga River	Mar 2027
129	Jambusar	0	0	NA	0	NA	NA

Annexure – I – Sewage Management in ULBs of Gujarat State							
(D) Drains							
#	(A) Name of ULB	Sewage and Sullage flowing in open Drains (Storm water Drains / concretised Drains /unlined/ kutcha Drains) (No. of Drains) (5)	Flow In each Drain (MLD) (6)	Quality /Characteristics of effluent (7)	Quantity of Industrial effluent discharged In Drain (MLD) (8)	Final point of discharge of Drain (9)	Time bound action plan to prevent Sewage discharge Into Drain (10)
130	Rajpipla	0	0	NA	0	NA	NA
131	Bilimora	0	0	NA	0	NA	Oct 2026
132	Bardoli	0	0	NA	0	NA	NA
133	Kadodara	0	0	NA	0	NA	Dec-2027
134	Tarsadi	1	3.6	Domestic Sewage	0	kim river	Dec 2027
135	Mandvi (Surat)	0	0	NA	0	NA	NA
136	Songadh	1	1.5	Domestic Grey Water	0	Tapi River	March 2027
137	Paradi	1	2.8	Domestic Sewage	0	Pardi khadi	Dec-2026
138	Umargam	1	5.2	Domestic Sewage	0	Umargam Khadi	Dec-2027
139	Dharampur	1	1.7	Domestic Sewage	0	Dharampur khadi	March 2027
140	Amod	0	0	NA	0	NA	NA
141	Gandevi	0	0	NA	0	NA	May 2026
142	Anand	2	1, 1.25	Domestic Grey Water	NA	Natural Drain	Dec-2027
143	Karamsad	2	1, 1	Domestic Grey Water	NA	Natural Drain	Dec-2027
144	V.V.nagar	2	5.40, 4.50	Domestic Grey Water	NA	Natural Drain	Dec-2027
145	Vaghodia	2	3, 0.76	Domestic Grey Water	-	In Pond	Mar-2028

Annexure – I – Sewage Management in ULBs of Gujarat State							
(D) Drains							
#	(A) Name of ULB	Sewage and Sullage flowing in open Drains (Storm water Drains / concretised Drains /unlined/ kutcha Drains) (No. of Drains) (5)	Flow In each Drain (MLD) (6)	Quality /Characteristics of effluent (7)	Quantity of Industrial effluent discharged In Drain (MLD) (8)	Final point of discharge of Drain (9)	Time bound action plan to prevent Sewage discharge Into Drain (10)
146	Khambhat	0	NA	NA	-	NA	NA
147	Dahod	0	NA	NA	-	NA	NA
148	Lunavada	2	0.125,0.125	Domestic Grey Water	-	In Drain	NA
149	Godhra	1	2.6	Domestic Grey Water	-	In River	Jul-2027
150	Borsad	0	NA	NA	-	NA	NA
151	Petlad	1	1.5	Domestic Grey Water	-	In Drain	May-2027
152	Chhotaudepur	0	NA	NA	-	NA	NA
153	Balasinor	0	NA	NA	-	NA	NA
154	Halol	0	NA	NA	-	NA	NA
155	Dabhoi	0	NA	NA	-	NA	NA
156	Padra	0	NA	NA	-	NA	NA
157	Umreth	0	NA	NA	NA	NA	NA
158	Anklav	0	NA	NA	-	NA	NA
159	Oad	1	0.8	Domestic Grey Water	-	In Drain	May 2027
160	Boriyavi	0	NA	NA	-	NA	NA
161	Zalod	0	NA	NA	-	NA	NA

Annexure – I – Sewage Management in ULBs of Gujarat State							
(D) Drains							
#	(A) Name of ULB	Sewage and Sullage flowing in open Drains (Storm water Drains / concretised Drains /unlined/ kutcha Drains) (No. of Drains) (5)	Flow In each Drain (MLD) (6)	Quality /Characteristics of effluent (7)	Quantity of Industrial effluent discharged In Drain (MLD) (8)	Final point of discharge of Drain (9)	Time bound action plan to prevent Sewage discharge Into Drain (10)
162	Devgadh bariya	0	NA	NA	Not available	NA	NA
163	Santrampur	0	NA	NA	Not available	NA	NA
164	Kaalol	2	0.6,0.6	Domestic Grey Water	-	In Drain	Dec-2027
165	Shahera	0	NA	NA	Not available	NA	NA
166	Karjan	0	NA	NA	Not available	NA	NA
167	Savli	2	0.4,0.4	Domestic Grey Water	-	In Pond	Dec-2027
168	Sojitra	1	0.7	Domestic Grey Water	-	In Pond	Sept 2026

Annexure – I – Sewage Management in ULBs of Gujarat State										
Section E										
#	(A) Name of ULB	Installed Treatment capacities of existing STPs (MLD) (11)	Utilisation capacity of existing STPs* (MLD) (12)	Gap In Sewage generation and treatment (MLD) (13)	Time bound plan to set up and operationalise STPs (14)	Performance of STPs with reference to Standards (15)	Final point of discharge of treated effluent (16)	Level of Utilisation of Treated Sewage (17)	Amount of Sludge Generated (18) (In TPD)	Management of Sludge (19)
1	Ahmedabad Municipal Corporation	1367	1340	0.00	STP Operational	Attached as Annex - II	River and Canal	26%	85	Use as manure In ULB owned gardens
2	Bhavnagar Municipal Corporation	144.2	101.22	0.00	STP Operational	Attached as Annex - II	In Creek through Drain	12%	3.39	Agriculture and Landfill Sites
3	Gandhinagar Municipal Corporation	181	98.75	0.00	STP Operational	Attached as Annex - II	In Chekla Drain+Sabarmati	86%	13	Agriculture
4	Jamnagar Municipal Corporation	90	85	0.00	STP Operational	Attached as Annex - II	In rangmati river	7%	0.72	Agriculture
5	Junagadh Municipal Corporation	66.7	36	7.20	June 2026	Attached as Annex - II	In Natural Drain	17%	1.35	Agriculture
6	Rajkot Municipal Corporation	332	238	0.00	STP Operational	Attached as Annex - II	In Dam	100%	29.5	Agriculture and Landfill Sites
7	Surat Municipal Corporation	1969.75	1303	0.00	STP Operational	Attached as Annex - II	In Creek	25%	87.65	Agriculture and Landfill Sites
8	Vadodara Municipal Corporation	683	480	0.00	STP Operational	Attached as Annex - II	In Vishwamitri River	15%	26.11	Agriculture
9	Nadiad	51.26	23	9.00	Dec-2027	Attached as Annex - II	In Shedhi River	2%	4	Internal use by ULBs for Gardening and Landscaping
10	Surendranagar	32.3	19	6.73	Dec-2027	Attached as Annex - II	Bhogavo river	11%	3.35	Agriculture
11	Dholka	13.6	11.5	0.00	STP Operational	Attached as Annex - II	In Sabarmati River	0%	2.2	Landfill Sites
12	Sanand	20.5	9.66	0.00	STP Operational	Attached as Annex - II	In Irrigation canal	0%	1.3	Internal use by ULBs for Gardening and Landscaping
13	Botad	32	15.55	0.00	STP Operational	Attached as Annex - II	In Utavli river	3%	2.5	Agriculture
14	Dhrangadhra	11.6	9.98	0.00	STP Operational	Attached as Annex - II	In Falku River	3%	1.4	Landfill Sites
15	Viramgam	5	3.2	10.20	Dec 2026	Attached as Annex - II	In Gangasar Lake	41%	0.5	Pit Composting
16	Bavla	5.8	3.5	4.59	Dec 2026	Attached as Annex - II	In Irrigation Canal	0%	0.6	Landfill Sites
17	Chaklasi	0	0	4.44	Mar-2026	Attached as Annex - II	NA	0%	0.0	NA
18	Kapadvanj	6.2	3.5	1.93	Dec 2026	Attached as Annex - II	In river	0%	0.7	Agriculture

Annexure – I – Sewage Management in ULBs of Gujarat State										
Section E										
#	(A) Name of ULB	Installed Treatment capacities of existing STPs (MLD) (11)	Utilisation capacity of existing STPs* (MLD) (12)	Gap In Sewage generation and treatment (MLD) (13)	Time bound plan to set up and operationalise STPs (14)	Performance of STPs with reference to Standards (15)	Final point of discharge of treated effluent (16)	Level of Utilisation of Treated Sewage (17)	Amount of Sludge Generated (18) (In TPD)	Management of Sludge (19)
19	Dakor	0	0	5.19	Dec-2027	Attached as Annex - II	NA	0%	0.0	NA
20	Limbdi	0	0	5.67	Dec-2027	Attached as Annex - II	NA	0%	0.0	NA
21	Thangadh	9	4.09	0.00	STP Operational	Attached as Annex - II	In Maha River	7%	0.5	Agriculture
22	Chotila	4	1.53	2.47	May 2026	Attached as Annex - II	In Drain	26%	0.2	Landfill Sites
23	Dhandhuka	7.5	5.62	0.00	STP Operational	Attached as Annex - II	In nilka river	0%	0.8	Agriculture
24	Bareja	3.1	1.5	1.13	Dec 2026	Attached as Annex - II	In lake	0%	0.3	Agriculture
25	Gadhada	0	0	3.26	Mar-2026	Attached as Annex - II	NA	0%	0.0	NA
26	Mahemdabad	5.6	5.37	0.00	STP Operational	Attached as Annex - II	In Vatrak River	28%	1.1	Landfill Sites
27	Kheda	5.2	5.2	0.00	STP Operational	Attached as Annex - II	In nearby lake	5%	1.0	Internal use by ULBs for Gardening and Landscaping
28	Kathlal	0	0	3.15	June 2026	Attached as Annex - II	NA	0%	0.0	NA
29	Barvada	2.9	1.6	0.00	STP Operational	Attached as Annex - II	In River	19%	0.2	Internal use by ULBs for Gardening and Landscaping
30	Kanjari	3.3	3.3	0.00	STP Operational	Attached as Annex - II	In Irrigation Canal	15%	0.6	Internal use by ULBs for Gardening and Landscaping
31	Mahudha	0	0	2.89	Dec-2027	Attached as Annex - II	NA	0%	0.0	NA
32	Thasra	0	0	1.54	Dec 2026	Attached as Annex - II	NA	0%	0.0	NA
33	Patadi	0	0	2.45	Mar-2026	Attached as Annex - II	NA	0%	0.0	NA
34	Amreli	18.2	12	1.50	Dec 2026	Attached as Annex - II	In Thebi River	13%	2	Internal use by ULBs for Gardening and Landscaping
35	Savarkundla	13.4	0	5.00	Mar-2026	Attached as Annex - II	NA	0%	0	NA

Annexure – I – Sewage Management in ULBs of Gujarat State										
Section E										
#	(A) Name of ULB	Installed Treatment capacities of existing STPs (MLD) (11)	Utilisation capacity of existing STPs* (MLD) (12)	Gap In Sewage generation and treatment (MLD) (13)	Time bound plan to set up and operationalise STPs (14)	Performance of STPs with reference to Standards (15)	Final point of discharge of treated effluent (16)	Level of Utilisation of Treated Sewage (17)	Amount of Sludge Generated (18) (In TPD)	Management of Sludge (19)
36	Mahuva	16.3	10	3.00	Dec-2027	Attached as Annex - II	In Weir	15%	1.6	Internal use by ULBs for Gardening and Landscaping
37	Palitana	12	7.6	0.00	STP Operational	Attached as Annex - II	In Weir	0%	0.06	Internal use by ULBs for Gardening and Landscaping
38	Veraval	0	0	19.72	12.09.2026	Attached as Annex - II	NA	0%	0	NA
39	Keshod	13.3	7.79	0.00	STP Operational	Attached as Annex - II	In Drain	0%	1.8	Internal use by ULBs for Gardening and Landscaping
40	Rajula	5.7	4.21	0.00	STP Operational	Attached as Annex - II	In Pond	29%	0.6	Internal use by ULBs for Gardening and Landscaping
41	Shihor	8.9	4.25	0.00	STP Operational	Attached as Annex - II	In Gautmi River	36%	1	Internal use by ULBs for Gardening and Landscaping
42	Una	11.7	6.5	0.00	STP Operational	Attached as Annex - II	In Machhundri River	53%	1.6	Agriculture
43	KodInar	5.6	2	1.10	Dec-2027	Attached as Annex - II	In Pond	0%	0.4	Agriculture
44	Mangrol	0	0	6.87	June 2027	Attached as Annex - II	NA	0%	0	NA
45	Bagsara	5.9	4.1	0.00	STP Operational	Attached as Annex - II	In River	0%	0.7	Agriculture
46	Jafrabad	0	0	2.25	Dec 2026	Attached as Annex - II	NA	0%	0	NA
47	Babara	4	2.58	0.00	STP Operational	Attached as Annex - II	In River	19%	0.3	Internal use by ULBs for Gardening and Landscaping
48	Dhari	0	0	3.20	Mar 2028	Attached as Annex - II	NA	0%	0	NA
49	Lathi	3.8	2	0.00	STP Operational	Attached as Annex - II	NA	0%	0.2	NA
50	Gariyadhar	7.1	2.46	0.00	STP Operational	Attached as Annex - II	In River	0%	0.4	Agriculture
51	Talaja	5.8	3.2	0.00	STP Operational	Attached as Annex - II	In Shetruji River	0%	0.6	Internal use by ULBs for

Annexure – I – Sewage Management in ULBs of Gujarat State										
Section E										
#	(A) Name of ULB	Installed Treatment capacities of existing STPs (MLD) (11)	Utilisation capacity of existing STPs* (MLD) (12)	Gap In Sewage generation and treatment (MLD) (13)	Time bound plan to set up and operationalise STPs (14)	Performance of STPs with reference to Standards (15)	Final point of discharge of treated effluent (16)	Level of Utilisation of Treated Sewage (17)	Amount of Sludge Generated (18) (In TPD)	Management of Sludge (19)
										Gardening and Landscaping
52	Sutrapada	4	2.07	0.00	STP Operational	Attached as Annex - II	In Pond	0%	0.1	Agriculture
53	Talala	3.8	2.9	0.00	STP Operational	Attached as Annex - II	In Hiran River	0%	0.5	Internal use by ULBs for Gardening and Landscaping
54	Manavadar	4.9	2.9	0.00	STP Operational	Attached as Annex - II	In Pond	0%	0.4	Internal use by ULBs for Gardening and Landscaping
55	Chorvad	3.7	1.66	0.00	STP Operational	Attached as Annex - II	In Creek	0%	0.3	Agriculture
56	Visavadar	3.4	1.9	0.00	STP Operational	Attached as Annex - II	In River	0%	0.4	Internal use by ULBs for Gardening and Landscaping
57	Chalala	2.8	2	0.00	STP Operational	Attached as Annex - II	In Drain	0%	0.4	Agriculture
58	Damnagar	2.8	1.8	0.00	STP Operational	Attached as Annex - II	NA	0%	0.2	NA
59	Vallabhipur	2.3	1.84	0.00	STP Operational	Attached as Annex - II	In Drain	0%	0.15	Internal use by ULBs for Gardening and Landscaping
60	Bantwa	2.6	2.2	0.00	STP Operational	Attached as Annex - II	In River	0%	0.3	Internal use by ULBs for Gardening and landscaping
61	Vanthali	0	0	1.04	Dec 2026	Attached as Annex - II	NA	0%	0.0	NA
62	Mahesana	41.64	25.4	5.60	February-2027	Attached as Annex - II	In River	8%	3.9	Internal use by ULBs for Gardening and Landscaping
63	Modasa	0	0	10.80	Sep 2026	Attached as Annex - II	NA	0%	0	NA
64	Palanpur	0	0	21.60	Dec 2026	Attached as Annex - II	NA	0%	0	NA
65	Deesa	18.4	18.4	3.56	Dec 2028	Attached as Annex - II	In River	0%	3.5	Agriculture
66	Kalol	33.1	26	0.00	STP Operational	Attached as Annex - II	In Pond	0%	2.8	Internal use by ULBs for Gardening and Landscaping

Annexure – I – Sewage Management in ULBs of Gujarat State										
Section E										
#	(A) Name of ULB	Installed Treatment capacities of existing STPs (MLD) (11)	Utilisation capacity of existing STPs* (MLD) (12)	Gap In Sewage generation and treatment (MLD) (13)	Time bound plan to set up and operationalise STPs (14)	Performance of STPs with reference to Standards (15)	Final point of discharge of treated effluent (16)	Level of Utilisation of Treated Sewage (17)	Amount of Sludge Generated (18) (In TPD)	Management of Sludge (19)
67	Kadi	12.8	12.8	0.00	Under Planning	Attached as Annex - II	In Drain	0%	2.6	Internal use by ULBs for Gardening and Landscaping
68	Visnagar	17	8	0.00	STP Operational	Attached as Annex - II	In Pond	100%	1.3	Agriculture
69	Vadnagar	6	3.39	0.00	STP Operational	Attached as Annex - II	In Drain	0%	0.5	Agriculture
70	Patan	25	20.46	0.00	STP Operational	Attached as Annex - II	In Pond	49%	2.7	Internal use by ULBs for Gardening and Landscaping
71	Himmatnagar	18	11.4	0.00	STP Operational	Attached as Annex - II	N/A	0%	1.1	Internal use by ULBs for Gardening and Landscaping
72	Dahegam	6	6	1.00	March 2028	Attached as Annex - II	In River	0%	1.2	Internal use by ULBs for Gardening and Landscaping
73	Unja	12	6.81	0.00	STP Operational	Attached as Annex - II	In River	0%	1.1	Internal use by ULBs for Gardening and Landscaping
74	Sidhpur	0	0	7.05	Dec 2025	Attached as Annex - II	NA	0%	0	NA
75	Radhanpur	6	0.5	2.54	Sep 2026	Attached as Annex - II	In pond	0%	0.05	NA
76	Idar	7	4	0.00	STP Operational	Attached as Annex - II	In Lake	0%	0.9	Internal use by ULBs for Gardening and Landscaping
77	Dhanera	4	3.15	0.00	STP Operational	Attached as Annex - II	In River	0%	0.7	Agriculture
78	Tharad	5	3.39	0.00	STP Operational	Attached as Annex - II	In Lake	0%	0.7	Agriculture
79	Bhabhar	4	3.1	0.00	STP Operational	Attached as Annex - II	In Lake	0%	0.3	Agriculture
80	Thara	2.8	2.8	0.00	STP Operational	Attached as Annex - II	In Lake	89%	0.6	Internal use by ULBs for Gardening and Landscaping
81	Mansa	5	5	0.00	STP Operational	Attached as Annex - II	In Lake	0%	0.7	Agriculture
82	Kheralu	3	1.2	0.00	STP Operational	Attached as Annex - II	In River	0%	0.4	Internal use by ULBs for Gardening

Annexure – I – Sewage Management in ULBs of Gujarat State										
Section E										
#	(A) Name of ULB	Installed Treatment capacities of existing STPs (MLD) (11)	Utilisation capacity of existing STPs* (MLD) (12)	Gap In Sewage generation and treatment (MLD) (13)	Time bound plan to set up and operationalise STPs (14)	Performance of STPs with reference to Standards (15)	Final point of discharge of treated effluent (16)	Level of Utilisation of Treated Sewage (17)	Amount of Sludge Generated (18) (In TPD)	Management of Sludge (19)
										and Landscaping
83	Vijapur	4	2.5	1.05	June 2026	Attached as Annex - II	In Lake	0%	0.5	Internal use by ULBs for Gardening and Landscaping
84	Harij	3	2.2	0.00	STP Operational	Attached as Annex - II	In River	0%	0.3	Internal use by ULBs for Gardening and Landscaping
85	Khedbramha	6	3	0.00	STP operational	Attached as Annex - II	In River	0%	0.5	Agriculture
86	Prantij	4	3.38	0.00	STP Operational	Attached as Annex - II	In River	0%	0.7	Agriculture
87	Talod	4	1.75	0.00	STP Operational	Attached as Annex - II	In Checkdam	0%	0.3	Internal use by ULBs for Gardening and Landscaping
88	Vadali	4	2.5	0.00	STP Operational	Attached as Annex - II	In Pond	0%	0.3	Agriculture
89	Bayad	0	0	2.10	June 2026	Attached as Annex - II	NA	0%	0	NA
90	Chansma	3	3	0.00	STP Operational	Attached as Annex - II	In Lake	0%	0.5	Agriculture
91	Morbi	38	20	11.20	Dec-2027	Attached as Annex - II	In Machhu River	100%	2.8	Internal use by ULBs for Gardening and Landscaping
92	Gandhidham	30	28.8	0.00	STP Operational	Attached as Annex - II	NA	100%	3.4	Internal use by ULBs for Gardening and Landscaping
93	Porbandar	31	24	2.32	Dec-2027	Attached as Annex - II	In creek	21%	3.5	Agriculture
94	Nakhatrana	0	0	6.00	Dec-2027	Attached as Annex - II	NA	0%	0	NA
95	Tankara	0	0	2.80	Jan-2028	Attached as Annex - II	NA	0%	0	NA
96	Dwarka	7.4	2.8	0.00	STP Operational	Attached as Annex - II	In Pond	100%	0.6	Agriculture
97	Khambhaliya	5.5	0	4.90	Dec-2027	Attached as Annex - II	NA	0%	0	NA
98	Bhuj	23.7	6	26.69	Dec-2027	Attached as Annex - II	In Rudrmata Dam	100%	0.9	Agriculture
99	Anjar	10	5	9.40	Dec 2026	Attached as Annex - II	Supplied To Industry	70%	1.3	for Gardening and Landscaping

Annexure – I – Sewage Management in ULBs of Gujarat State										
Section E										
#	(A) Name of ULB	Installed Treatment capacities of existing STPs (MLD) (11)	Utilisation capacity of existing STPs* (MLD) (12)	Gap In Sewage generation and treatment (MLD) (13)	Time bound plan to set up and operationalise STPs (14)	Performance of STPs with reference to Standards (15)	Final point of discharge of treated effluent (16)	Level of Utilisation of Treated Sewage (17)	Amount of Sludge Generated (18) (In TPD)	Management of Sludge (19)
100	Jetpur	23.5	8.32	0.00	STP Operational	Attached as Annex - II	In Bhadar River- 1	0%	1.9	Agriculture and Landfill Sites
101	Gondal	16.5	12	2.40	May 2026	Attached as Annex - II	In Gondli River	0%	2.6	Agriculture and Landfill Sites
102	Dhoraji	12.9	7.5	0.00	STP Operational	Attached as Annex - II	In Bhadar River- 1	0%	1.6	Agriculture
103	Okha	10.1	2.97	0.00	STP Operational	Attached as Annex - II	In Creek	0%	0.5	NA
104	Mandvi (Kutch)	0	0	6.11	Jan-2027	Attached as Annex - II	NA	0%	0	NA
105	Bhachau	5.5	5.35	0.00	STP Operational	Attached as Annex - II	In Drain	0%	0.9	Agriculture
106	Mundra-Baroi	0	0	6.55	Dec 2026	Attached as Annex - II	NA	0%	0	NA
107	Vankaner	5.8	3.95	0.00	STP Operational	Attached as Annex - II	In Machhu River	0%	0.8	Agriculture
108	Ranavav	0	0	5.30	March-2027	Attached as Annex - II	NA	0%	0	NA
109	Upleta	0	0	6.40	June 2027	Attached as Annex - II	NA	0%	0	NA
110	Jasdan	8.3	4.96	0.00	STP Operational	Attached as Annex - II	In River	0%	0.9	Internal use by ULBs for Gardening and landscaping
111	Salaya	6.2	0	2.40	Dec-2027	Attached as Annex - II	NA	0%	0.0	NA
112	Bhanvad	0	0	2.43	Dec 2026	Attached as Annex - II	NA	0%	0	NA
113	Jamraval	0	0	1.98	Dec-2027	Attached as Annex - II	NA	0%	0	NA
114	Dhrol	5.3	3.34	0.00	STP Operational	Attached as Annex - II	In River	0%	0.4	Internal use by ULBs for Gardening and Landscaping
115	Jamjodhpur	3.6	2.3	0.00	STP Operational	Attached as Annex - II	In River	20%	0.2	Agriculture
116	Kalavad	4.5	2.2	0.00	STP Operational	Attached as Annex - II	In Falku River	0%	0.25	NA
117	Sikka	2.9	1.6	1.81	Jan-2027	Attached as Annex - II	In Pond	0%	0.15	Agriculture
118	Rapar	5.2	3.47	0.00	STP Operational	Attached as Annex - II	In Pond	0%	0.8	NA
119	Halvad	7	5.5	0.00	STP Operational	Attached as Annex - II	In Pond	0%	0.9	Agriculture
120	Bhayavadar	3.1	2.2	0.00	STP Operational	Attached as Annex - II	In Rupavati River	0%	0.5	Internal use by ULBs for Gardening and Landscaping
121	Maliya-Miyana	2.5	1.4	0.00	STP Operational	Attached as Annex - II	In River	0%	0.4	Landfill Sites

Annexure – I – Sewage Management in ULBs of Gujarat State										
Section E										
#	(A) Name of ULB	Installed Treatment capacities of existing STPs (MLD) (11)	Utilisation capacity of existing STPs* (MLD) (12)	Gap In Sewage generation and treatment (MLD) (13)	Time bound plan to set up and operationalise STPs (14)	Performance of STPs with reference to Standards (15)	Final point of discharge of treated effluent (16)	Level of Utilisation of Treated Sewage (17)	Amount of Sludge Generated (18) (In TPD)	Management of Sludge (19)
122	Kutiyana	2.9	0	2.08	Jan-2027	Attached as Annex - II	NA	0%	0	NA
123	Navsari	47	35	14.47	February-2027	Attached as Annex - II	In Purna River	3%	2.8	Landfill Sites
124	Vapi	14	11	8.33	Mar-2026	Attached as Annex - II	In River	0%	1.55	Agriculture
125	Bharuch	29.3	22.2	12.20	Dec-2027	Attached as Annex - II	Narmada River	0%	1.6	Internal use by ULBs for Gardening and Landscaping , Agriculture
126	Ankleswar	0	0	8.48	Mar-2026	Attached as Annex - II	Narmada river	0%	0	NA
127	Vyara	6.5	4.7	1.70	Sep 2026	Attached as Annex - II	MIndhola river	2%	0.6	Landscaping , fire vehicles
128	Valsad	20.2	11	8.50	March-2027	Attached as Annex - II	Vanki River and Auranga River	9%	1.5	Fertiliser purpose
129	Jambusar	5.9	5.13	0.00	STP Operational	Attached as Annex - II	Dhadhar river	0%	0.7	Fertiliser purpose
130	Rajpipla	5.5	3.92	0.00	STP Operational	Attached as Annex - II	karjan kotar	0%	0.7	Fertiliser purpose
131	Bilimora	8.3	6.12	0.00	STP Operational	Attached as Annex - II	Ambika River	0%	1.1	Fertiliser purpose
132	Bardoli	11.3	8.8	0.00	STP Operational	Attached as Annex - II	MIndola River	23%	1.5	Vermi Compost
133	Kadodara	2	2	2.50	Dec-2027	Attached as Annex - II	kotar	0%	0.23	NA
134	Tarsadi	0	0	3.60	Oct 2026	Attached as Annex - II	kim river	0%	0	NA
135	Mandvi (Surat)	3.5	2.5	0.00	STP Operational	Attached as Annex - II	Tapi River	0%	0.3	Landscaping
136	Songadh	4.5	2.21	2.29	March-2027	Attached as Annex - II	Tapi River	0%	0.3	Internal use by ULBs for Gardening and Landscaping
137	Paradi	0	0	3.36	Dec 2026	Attached as Annex - II	Pardi khadi	0%	0	NA
138	Umargam	0	0	5.20	Jul 2026	Attached as Annex - II	umargam khadi	0%	0	NA
139	Dharampur	4.1	1.8	1.70	March-2027	Attached as Annex - II	SwargvahIni River	0%	0.3	Landscaping
140	Amod	3.1	2.3	0.00	STP Operational	Attached as Annex - II	Dhadhar river	0%	0.5	Landscaping
141	Gandevi	2.6	1.86	0.00	STP Operational	Attached as Annex - II	Bokadiya River	0%	0.2	Landscaping
142	Anand	53	38.5	3.50	Dec-2027	Attached as Annex - II	In Irrigation canal	0%	2.4	Agriculture
143	Karamsad	7	5.4	4.60	Dec-2027	Attached as Annex - II	In Irrigation canal	0%	0.6	Agriculture

Annexure – I – Sewage Management in ULBs of Gujarat State										
Section E										
#	(A) Name of ULB	Installed Treatment capacities of existing STPs (MLD) (11)	Utilisation capacity of existing STPs* (MLD) (12)	Gap In Sewage generation and treatment (MLD) (13)	Time bound plan to set up and operationalise STPs (14)	Performance of STPs with reference to Standards (15)	Final point of discharge of treated effluent (16)	Level of Utilisation of Treated Sewage (17)	Amount of Sludge Generated (18) (In TPD)	Management of Sludge (19)
144	V.V.nagar	0	0	9.90	Dec 2026	Attached as Annex - II	NA	0%	0	N/A
145	Vaghodia	0	0	3.83	March 2028	Attached as Annex - II	NA	0%	0	NA
146	Khambhat	11.3	9.35	0.00	STP Operational	Attached as Annex - II	In Drain	0%	1.3	Internal use by ULBs for Gardening and Landscaping
147	Dahod	13.7	9	3.06	Dec 2026	Attached as Annex - II	Dudhimati river treated water	0%	1.3	treated water used for construction activity and Gardening works
148	Lunavada	5.6	4.1	2.60	Dec-2027	Attached as Annex - II	In pond	0%	0.9	Internal use by ULBs for Gardening and Landscaping
149	Godhra	27.6	7	12.26	June 2027	Attached as Annex - II	Meshfree River	0%	1.1	Agriculture
150	Borsad	9.8	9.8	0.00	STP Operational	Attached as Annex - II	In Pond	0%	1.8	Landfill Sites
151	Petlad	10.37	6.7	1.80	May 2027	Attached as Annex - II	In Pond	0%	1.2	Agriculture
152	Chhotaudepur	5	1.5	3.33	Dec-2027	Attached as Annex - II	In Pond	0%	0.4	Internal use by ULB In Gardening, Landscaping and fire bourse
153	Balasinor	6.5	5.8	0.00	STP Operational	Attached as Annex - II	In Sump for Reuse	86%	0.6	Internal use by ULBs for Gardening and Landscaping
154	Halol	12.35	8	2.15	June 2027	Attached as Annex - II	In Drain	0%	1.4	Agriculture
155	Dabhoi	9	6.39	0.00	STP Operational	Attached as Annex - II	In Pond	0%	0.9	Agriculture
156	Padra	5.6	5.6	0.00	STP Operational	Attached as Annex - II	In Pond	0%	0.8	Agriculture
157	Umreth	6.1	6.1	0.00	STP Operational	Attached as Annex - II	In Drain	0%	0.8	Internal use by ULBs for Gardening and Landscaping
158	Anklav	3.6	3.4	0.00	STP Operational	Attached as Annex - II	In Pond	0%	0.6	Internal use by ULBs for Gardening and Landscaping

Annexure – I – Sewage Management in ULBs of Gujarat State										
Section E										
#	(A) Name of ULB	Installed Treatment capacities of existing STPs (MLD) (11)	Utilisation capacity of existing STPs* (MLD) (12)	Gap In Sewage generation and treatment (MLD) (13)	Time bound plan to set up and operationalise STPs (14)	Performance of STPs with reference to Standards (15)	Final point of discharge of treated effluent (16)	Level of Utilisation of Treated Sewage (17)	Amount of Sludge Generated (18) (In TPD)	Management of Sludge (19)
159	Oad	2.5	2.5	1.06	Dec-2027	Attached as Annex - II	In Drain	0%	0.6	Internal use by ULBs for Gardening and Landscaping
160	Boriyavi	3.3	3	0.00	STP Operational	Attached as Annex - II	In Pond	0%	0.5	Agriculture
161	Zalod	4.6	4.6	0.00	STP Operational	Attached as Annex - II	In River	0%	0.7	Internal use by ULBs for Gardening and Landscaping
162	Devgadh bariya	3.8	3.8	0.00	STP Operational	Attached as Annex - II	In River	0%	0.6	Internal use by ULBs for Gardening and Landscaping
163	Santrampur	3	3	0.00	STP Operational	Attached as Annex - II	In River	0%	0.4	Internal use by ULB In Gardening, Landscaping and fire brouser
164	Kaalol	4.8	2	2.57	Dec-2027	Attached as Annex - II	In River	0%	0.2	Internal use by ULB In Gardening, Landscaping and fire brouser
165	Shahera	2.8	2	0.00	STP Operational	Attached as Annex - II	In Drain	0%	0.2	Agriculture
166	Karjan	5.2	5.2	0.00	STP Operational	Attached as Annex - II	In Drain	0%	1	Agriculture
167	Savli	0	0	3.33	May 2027	Attached as Annex - II	NA	0%	0	NA
168	Sojitra	0	0	1.57	Sep 2026	0	NA	0%		NA

Annexure – II – STP Lab Test Reports

TEST REPORT

Water/Wastewater Quality Sampling & Analysis

Company Name	Toshiba water solution PVT Ltd	Sample ID	WQ/320/26
Company Contact Number	9316878304	Condition of sample	Satisfactory
Address	48 MLD STP VASNA ,39, Huseni Park, Royal Nawab Society, Juhapura, Ahmedabad, Gujarat 380055	Sample Drawn By	Customer
		Quantity of Sample	1 L
		Sampling Method	APHA/IS Grab/Composite
Date & Time of Sampling	06-03-2026	Date of Sample Received	06-03-2026
Analysis Starts Date	06-03-2026	Analysis Completion Date	12-03-2026
Sample Description	48 MLD STP - Inlet (Raw Sewage)	Temperature/ Humidity during testing	Temp.- 25-29 deg C / Humidity <50 %
Report ULR Number:	TC414226000000648F	Report Date:	12-03-2026
		Report Code:	SWA/LAB/06/03/2026/WQ/320

S.No.	PARAMETERS	UNIT	RESULTS	Regulatory Limit	Remarks	Testing Method/ Standard
1	pH @27 deg.	-	7.54			APHA 24th Edition 4500 H: 2023
2	Total Suspended Solids	mg/l	189.24			APHA 24th Edition 2540 D: 2023
3	Total Phosphorus	mg/l	7.13			APHA 24th Edition 4500 P D: 2023
4	Chemical Oxygen Demand	mg/l	359.67			IS 3025 - Part 58 : 2006
5	Biochemical Oxygen Demand	mg/l	198.25			IS 3025 - Part 44 : 1993
6	Total Nitrogen	mg/l	44.16			APHA 24th Edition 4500 NH3 C/ Norg B/ NO3 B/ NO2 B: 2023
7	Oil & Grease	mg/l	8.37			APHA 24th Edition 5520 C: 2023
8	Faecal Coliform	MPN/100 ml	6x10 ⁶			IS 1622 - Rea. 1981
9	Total Coliform	MPN/100 ml	8x10 ⁶			IS 1622 - Rea. 1981

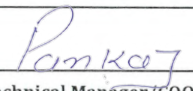
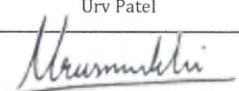
Supervised By :	Pankaj Gothi	Authorized Signatory :	Urv Patel
Signature :		Signature :	
Designation :	Technical Manager/COO Lab	Designation :	Quality Manager/CEO



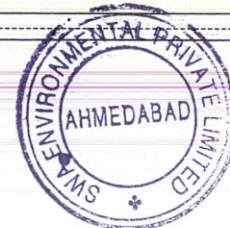

Notes:

- The report shall not be reproduced except in full without approval of the laboratory can provide assurance that parts of a report are not taken out of context.
- The results relate only to the items tested and sampled
- Additions to, deviations, or exclusions from the method- NA
- Results which were outsourced to external providers are marked with ** and results which are performed and not in NABL accreditation scope are marked with * in parameter column
- Disclaimer: When the information is supplied by the customer and can affect the validity of results
- Disclaimer: The report that the results apply to the sample as received in case of the sample has been supplied by customer
- Disclaimer: The laboratory shall be responsible for all the information provided in the report, except when information is provided by the customer
- Regulatory limit reference if any:- NA
- Opinion, Interpretation & Statement of Conformity if provided can be referred in the remarks section as "Permissible" "Below acceptable" or whatever is applicable as per the limit
- BDL : Below Detection Limit | RI: Revised report and the number of that times revised

----- End of the Test Report -----



WASTEWATER TREATMENT | ENVIRONMENTAL TESTING | FOOD TESTING

-  Head Office : Survey No. 645, Miroli Kamod Circle, Ahmedabad-Dholka Road, Ahmedabad-382425
 Branch Office : Jaipur, Surat, Delhi, Bengaluru
 +91 9227988980 / 9265491610  swa@swaenviro.com / lab@swaenviro.com  www.swaenviro.com

TEST REPORT

Water/Wastewater Quality Sampling & Analysis

Company Name	Toshiba water solution PVT Ltd	Sample ID	WQ/321/26
Company Contact Number	9316878304	Condition of sample	Satisfactory
Address	48 MLD STP VASNA ,39, Huseni Park, Royal Nawab Society, Juhapura, Ahmedabad, Gujarat 380055	Sample Drawn By	Customer
		Quantity of Sample	1 L
		Sampling Method	APHA/IS Grab/Composite
Date & Time of Sampling	06-03-2026	Date of Sample Received	06-03-2026
Analysis Starts Date	06-03-2026	Analysis Completion Date	12-03-2026
Sample Description	48 MLD STP - Outlet (Raw Sewage)	Temperature/ Humidity during testing	Temp.- 25-29 deg C / Humidity <50 %
Report ULR Number:	TC414226000000649F	Report Date:	12-03-2026
		Report Code:	SWA/LAB/06/03/2026/WQ/321

S.No.	PARAMETERS	UNIT	RESULTS	Regulatory Limit	Remarks	Testing Method/ Standard
1	pH @27 deg.	-	7.31			APHA 24th Edition 4500 H: 2023
2	Total Suspended Solids	mg/l	5.54			APHA 24th Edition 2540 D: 2023
3	Total Phosphorus	mg/l	0.59			APHA 24th Edition 4500 P D: 2023
4	Chemical Oxygen Demand	mg/l	29.16			IS 3025 - Part 58 : 2006
5	Biochemical Oxygen Demand	mg/l	7.00			IS 3025 - Part 44 : 1993
6	Total Nitrogen	mg/l	5.13			APHA 24th Edition 4500 NH3 C/ Norg B/ NO3 B/ NO2 B: 2023
7	Oil & Grease	mg/l	0.27			APHA 24th Edition 5520 C: 2023
8	Faecal Coliform	MPN/100 ml	27.00			IS 1622 - Rea. 1981
9	Total Coliform	MPN/100 ml	80.00			IS 1622 - Rea. 1981

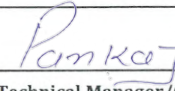
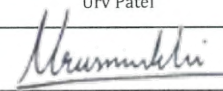
Supervised By :	Pankaj Gothi	Authorized Signatory :	Urv Patel
Signature :		Signature :	
Designation :	Technical Manager/COO Lab	Designation :	Quality Manager/CEO



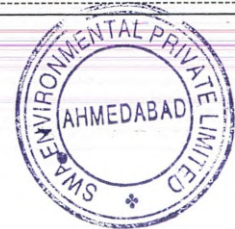

Notes:

- The report shall not be reproduced except in full without approval of the laboratory can provide assurance that parts of a report are not taken out of context.
- The results relate only to the items tested and sampled
- Additions to, deviations, or exclusions from the method- NA
- Results which were outsourced to external providers are marked with ** and results which are performed and not in NABL accreditation scope are marked with * in parameter column
- Disclaimer: When the information is supplied by the customer and can affect the validity of results
- Disclaimer: The report that the results apply to the sample as received in case of the sample has been supplied by customer
- Disclaimer: The laboratory shall be responsible for all the information provided in the report, except when information is provided by the customer
- Regulatory limit reference if any:- NA
- Opinion, Interpretation & Statement of Conformity if provided can be referred in the remarks section as "Permissible" "Below acceptable" or whatever is applicable as per the limit
- BDL : Below Detection Limit | RI : Revised report and the number of that times revised

----- End of the Test Report -----



WASTEWATER TREATMENT | ENVIRONMENTAL TESTING | FOOD TESTING

-  Head Office : Survey No. 645, Miroli Kamod Circle, Ahmedabad-Dholka Road, Ahmedabad-382425
 Branch Office : Jaipur, Surat, Delhi, Bengaluru
 +91 9227988980 / 9265491610  swa@swaenviro.com / lab@swaenviro.com  www.swaenviro.com

Test Report

Water/Wastewater Quality Sampling & Analysis

Company Name	RAJKAMAL BUILDERS INFRASTRUCTURE PRIVATE LIMITED	Sample ID	WQ/274/26-R1
Company Contact Number	9408005678	Condition of Sample	Satisfactory
Address	54, Park Hill Society, opp. Karnavati Club, Ramdev Nagar, Ahmedabad, Gujarat 380015	Sample Drawn By	Customer
		Quantity of Sample	1 L
		Sampling Method	APHA, MODE: GRAB
Date & Time of Sampling	16-02-2026	Date of Sample Received	16-02-2026
Analysis Starts Date	16-02-2026	Analysis Completion Date	21-02-2026
Sample Description	155 MLD STP Pirana -Inlet	Temperature/Humidity during testing	Temp. - 25-29 deg C / Humidity <50%
Report ULR Number :	TC414226000000650F	Report Date :	26-02-2026
		Report Code :	SWA/LAB/16/02/2026/WQ/274

S.No	PARAMETERS	UNIT	RESULTS	Regulatory Limit	Remarks	Testing Method/Standard
1	Total Coliform	MPN/100 ml	8.6 x 10 ⁷	-	-	IS 15185 : 2016
2	pH	-	7.09	-	-	APHA 24th Edition 4500 H: 2023
3	Alkalinity	as CaCO ₃ mg/l	318.40	-	-	APHA 24th Edition 2320 B: 2023
4	Total Phosphorus	mg/l	6.86	-	-	APHA 24th Edition 4500 P D: 2023
5	Chemical Oxygen Demand	mg/l	190.08	-	-	IS 3025 PART 58 :2023
6	Oil & Grease	mg/l	5.20	-	-	APHA 24th Edition 5520 C: 2023
7	Total Kjeldahl Nitrogen	mg/l	5.85	-	-	APHA 24th Edition 4500 NH ₃ C/ Norg B: 2023
8	Ortho Phosphate	mg/l	21.04	-	-	APHA 24th Edition 4500 P D: 2023
9	Organic Nitrogen	mg/l	BDL (MDL<5)	-	-	APHA 24th Edition 4500 Norg B : 2023
10	Ammonical Nitrogen	mg/l	BDL (MDL<5)	-	-	APHA 24th Edition 4500 NH ₃ C: 2023
11	Biochemical Oxygen Demand	mg/l	105.00	-	-	IS 3025 PART 44 :2023
12	Fecal Coliforms	MPN/100 ml	2 x 10 ⁶	-	-	IS : 1622 -1981

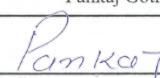
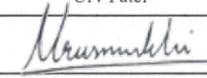
Supervised By:	Pankaj Gothi	Authorized Signatory:	Urv Patel
Signature:		Signature:	
Designation:	Technical Manager/COO Lab	Designation:	Quality Manager/CEO

- Notes:**
- The report shall not be reproduced except in full without approval of the laboratory can provide assurance that parts of a report are not taken out of context.
 - The results relate only to the items tested and sampled
 - Additions to, deviations, or exclusions from the method- NA
 - Results which were outsourced to external providers are marked with ** and results which are performed and not in NABL accreditation scope are marked with * in parameter column
 - Disclaimer: When the information is supplied by the customer and can affect the validity of results
 - Disclaimer: The report that the results apply to the sample as received in case of the sample has been supplied by customer
 - Disclaimer: The laboratory shall be responsible for all the information provided in the report, except when information is provided by the customer
 - Regulatory limit reference if any:- None
 - Opinion, Interpretation & Statement of Conformity if provided can be referred in the remarks section as "Permissible" "Below acceptable" or whatever is applicable as per the limit
 - BDL : Below Detection Limit | R1: Revised report and the number of that times revised

-----To Be Continue-----

WASTEWATER TREATMENT | ENVIRONMENTAL TESTING | FOOD TESTING

📍 Head Office : Survey No. 645, Miroli Kamod Circle, Ahmedabad-Dholka Road, Ahmedabad-382425

📍 Branch Office : Jaipur, Surat, Delhi, Bengaluru

☎ +91 9227988980 / 9265491610 ✉ swa@swaenviro.com / lab@swaenviro.com 🌐 www.swaenviro.com

Test Report

Water/Wastewater Quality Sampling & Analysis

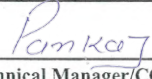
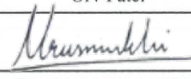
Company Name	RAJKAMAL BUILDERS INFRASTRUCTURE PRIVATE LIMITED	Sample ID	WQ/274/26-R1			
Company Contact Number	9408005678	Condition of Sample	Satisfactory			
Address	54, Park Hill Society, opp. Karnavati Club, Ramdev Nagar, Ahmedabad, Gujarat 380015	Sample Drawn By	Customer			
		Quantity of Sample	1 L			
		Sampling Method	APHA, MODE: GRAB			
Date & Time of Sampling	16-02-2026	Date of Sample Received	16-02-2026			
Analysis Starts Date	16-02-2026	Analysis Completion Date	21-02-2026			
Sample Description	155 MLD STP Pirana -Inlet	Temperature/Humidity during testing	Temp. - 25-29 deg C / Humidity <50%			
Report ULR Number :	TC414226000000650F	Report Date :	26-02-2026			
		Report Code :	SWA/LAB/16/02/2026/WQ/274			
S.No	PARAMETERS	UNIT	RESULTS	Regulatory Limit	Remarks	Testing Method/Standard
13	Total Suspended Solids	mg/l	273.60	-	-	APHA 24th Edition 2540 D: 2023
Supervised By:		Pankaj Gothi		Authorized Signatory:		Urv Patel
Signature:				Signature:		
Designation:		Technical Manager/COO Lab		Designation:		Quality Manager/CEO
Notes:						
1. The report shall not be reproduced except in full without approval of the laboratory can provide assurance that parts of a report are not taken out of context.						
2. The results relate only to the items tested and sampled						
3. Additions to, deviations, or exclusions from the method- NA						
4. Results which were outsourced to external providers are marked with ** and results which are performed and not in NABL accreditation scope are marked with * in parameter column						
5. Disclaimer: When the information is supplied by the customer and can affect the validity of results						
6. Disclaimer: The report that the results apply to the sample as received in case of the sample has been supplied by customer						
7. Disclaimer: The laboratory shall be responsible for all the information provided in the report, except when information is provided by the customer						
8. Regulatory limit reference if any:- None						
9. Opinion, Interpretation & Statement of Conformity if provided can be referred in the remarks section as "Permissible" "Below acceptable" or whatever is applicable as per the limit						
10. BDL : Below Detection Limit RI: Revised report and the number of that times revised						
-----End of the Test Report-----						

WASTEWATER TREATMENT | ENVIRONMENTAL TESTING | FOOD TESTING

📍 Head Office : Survey No. 645, Miroli Kamod Circle, Ahmedabad-Dholka Road, Ahmedabad-382425

📍 Branch Office : Jaipur, Surat, Delhi, Bengaluru

☎ +91 9227988980 / 9265491610 ✉ swa@swaenviro.com / lab@swaenviro.com 🌐 www.swaenviro.com

Test Report

Water/Wastewater Quality Sampling & Analysis

Company Name	RAJKAMAL BUILDERS INFRASTRUCTURE PRIVATE LIMITED	Sample ID	WQ/275/26-R1
Company Contact Number	9408005678	Condition of Sample	Satisfactory
Address	54, Park Hill Society, opp. Karnavati Club, Ramdev Nagar, Ahmedabad, Gujarat 380015	Sample Drawn By	Customer
		Quantity of Sample	1 L
		Sampling Method	APHA, MODE: GRAB
Date & Time of Sampling	16-02-2026	Date of Sample Received	16-02-2026
Analysis Starts Date	16-02-2026	Analysis Completion Date	21-02-2026
Sample Description	155 MLD STP Pirana -Outlet	Temperature/Humidity during testing	Temp. - 25-29 deg C / Humidity <50%
Report ULR Number :	TC414226000000506F	Report Date :	26-02-2026
		Report Code :	SWA/LAB/16/02/2026/WQ/275



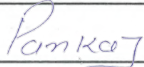
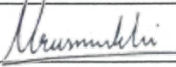

S.No	PARAMETERS	UNIT	RESULTS	Regulatory Limit	Remarks	Testing Method/Standard
1	Total Coliform	MPN/100 ml	6.3 x 10 ⁴	-	-	IS 15185 : 2016
2	pH	-	7.11	-	-	APHA 24th Edition 4500 H: 2023
3	Alkalinity	as CaCO ₃ mg/l	298.50	-	-	APHA 24th Edition 2320 B: 2023
4	Total Phosphorus	mg/l	0.68	-	-	APHA 24th Edition 4500 P D: 2023
5	Chemical Oxygen Demand	mg/l	43.20	-	-	IS 3025 PART 58 :2023
6	Nitrite	mg/l	BDL (MDL<0.2)	-	-	APHA 24th Edition 4500 NO ₂ B: 2023
7	Nitrate	mg/l	2.52	-	-	APHA 24th Edition 4500 NO ₃ B: 2023
8	Oil & Grease	mg/l	BDL (MDL<0.5)	-	-	APHA 24th Edition 5520 C: 2023
9	Total Kjeldahl Nitrogen	mg/l	4.18	-	-	APHA 24th Edition 4500 NH ₃ C/ Norg B: 2023
10	Ortho Phosphate	mg/l	2.09	-	-	APHA 24th Edition 4500 P D: 2023
11	Total Nitrogen	mg/l	6.74	-	-	APHA 24th Edition 4500 NH ₃ C/ Norg B/ NO ₃ B/ NO ₂ B: 2023
12	Organic Nitrogen	mg/l	BDL (MDL<5)	-	-	APHA 24th Edition 4500 Norg B : 2023

Supervised By:	Pankaj Gothi	Authorized Signatory:	Urv Patel
Signature:		Signature:	
Designation:	Technical Manager/COO Lab	Designation:	Quality Manager/CEO

- Notes:**
- The report shall not be reproduced except in full without approval of the laboratory can provide assurance that parts of a report are not taken out of context.
 - The results relate only to the items tested and sampled
 - Additions to, deviations, or exclusions from the method- NA
 - Results which were outsourced to external providers are marked with ** and results which are performed and not in NABL accreditation scope are marked with * in parameter column
 - Disclaimer: When the information is supplied by the customer and can affect the validity of results
 - Disclaimer: The report that the results apply to the sample as received in case of the sample has been supplied by customer
 - Disclaimer: The laboratory shall be responsible for all the information provided in the report, except when information is provided by the customer
 - Regulatory limit reference if any:- None
 - Opinion, Interpretation & Statement of Conformity if provided can be referred in the remarks section as "Permissible" "Below acceptable" or whatever is applicable as per the limit
 - BDL : Below Detection Limit | R1: Revised report and the number of that times revised

-----To Be Continue-----

WASTEWATER TREATMENT | ENVIRONMENTAL TESTING | FOOD TESTING

-  Head Office : Survey No. 645, Miroli Kamod Circle, Ahmedabad-Dholka Road, Ahmedabad-382425
 Branch Office : Jaipur, Surat, Delhi, Bengaluru
 +91 9227988980 / 9265491610  swa@swaenviro.com / lab@swaenviro.com  www.swaenviro.com

Test Report

Water/Wastewater Quality Sampling & Analysis

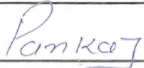
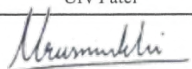
Company Name	RAJKAMAL BUILDERS INFRASTRUCTURE PRIVATE LIMITED	Sample ID	WQ/275/26-R1			
Company Contact Number	9408005678	Condition of Sample	Satisfactory			
Address	54, Park Hill Society, opp. Karnavati Club, Ramdev Nagar, Ahmedabad, Gujarat 380015	Sample Drawn By	Customer			
		Quantity of Sample	1 L			
		Sampling Method	APHA, MODE: GRAB			
Date & Time of Sampling	16-02-2026	Date of Sample Received	16-02-2026			
Analysis Starts Date	16-02-2026	Analysis Completion Date	21-02-2026			
Sample Description	155 MLD STP Pirana -Outlet	Temperature/Humidity during testing	Temp. - 25-29 deg C / Humidity <50%			
Report ULR Number :	TC414226000000506F	Report Date :	26-02-2026			
		Report Code :	SWA/LAB/16/02/2026/WQ/275			
S.No	PARAMETERS	UNIT	RESULTS	Regulatory Limit	Remarks	Testing Method/Standard
13	Ammonical Nitrogen	mg/l	BDL (MDL<5)	-	-	APHA 24th Edition 4500 NH3 C: 2023
14	Biochemical Oxygen Demand	mg/l	9.25	-	-	IS 3025 PART 44 :2023
15	Fecal Coliforms	MPN/100 ml	33.00	-	-	IS : 1622 -1981
16	Total Suspended Solids	mg/l	BDL (MDL<10)	-	-	APHA 24th Edition 2540 D: 2023
Supervised By:		Pankaj Gothi		Authorized Signatory:		Urv Patel
Signature:				Signature:		
Designation:		Technical Manager/COO Lab		Designation:		Quality Manager/CEO
Notes:						
1. The report shall not be reproduced except in full without approval of the laboratory can provide assurance that parts of a report are not taken out of context.						
2. The results relate only to the items tested and sampled						
3. Additions to, deviations, or exclusions from the method- NA						
4. Results which were outsourced to external providers are marked with ** and results which are performed and not in NABL accreditation scope are marked with * in parameter column						
5. Disclaimer: When the information is supplied by the customer and can affect the validity of results						
6. Disclaimer: The report that the results apply to the sample as received in case of the sample has been supplied by customer						
7. Disclaimer: The laboratory shall be responsible for all the information provided in the report, except when information is provided by the customer						
8. Regulatory limit reference if any:- None						
9. Opinion, Interpretation & Statement of Conformity if provided can be referred in the remarks section as "Permissible" "Below acceptable" or whatever is applicable as per the limit						
10. BDL : Below Detection Limit RI : Revised report and the number of that times revised						
-----End of the Test Report-----						

WASTEWATER TREATMENT | ENVIRONMENTAL TESTING | FOOD TESTING

📍 Head Office : Survey No. 645, Miroli Kamod Circle, Ahmedabad-Dholka Road, Ahmedabad-382425

📍 Branch Office : Jaipur, Surat, Delhi, Bengaluru

☎ +91 9227988980 / 9265491610 ✉ swa@swaenviro.com / lab@swaenviro.com 🌐 www.swaenviro.com

TEST REPORT

Water/Wastewater Quality Sampling & Analysis

Company Name	Rajkamal Builders Infra. Pvt. Ltd	Sample ID	WQ/268/26
Company Contact Number	9408005678	Condition of sample	Satisfactory
Address	54, Park Hill Society, opp. Karnavati Club, Ramdev Nagar, Ahmedabad, Gujarat 380015	Sample Drawn By	Customer
		Quantity of Sample	1 L
		Sampling Method	APHA/IS MODE: (GRAB/ COMPOSITE)
Date & Time of Sampling	11-02-2026	Date of Sample Received	11-02-2026
Analysis Starts Date	11-02-2026	Analysis Completion Date	17-02-2026
Sample Description	60 MLD STP Vadaj - Inlet	Temperature/ Humidity during testing	Temp.- 25-29 deg C / Humidity <50 %
Report URL Number:	TC414226000000488F	Report Date:	17-02-2026
		Report Code:	SWA/LAB/11/02/2026/WQ/268

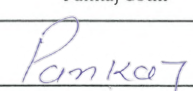
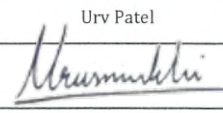
S.No.	PARAMETERS	UNIT	RESULTS	Regulatory Limit	Remarks	Testing Method/ Standard
1	pH @27 deg.	-	7.73			APHA 23rd Edition 4500 B: 2017
2	Total Suspended Solids	mg/l	243.19			APHA 23rd Edition 2540 D: 2017
3	Amonical Nitrogen	mg/l	BDL(MDL<5)			APHA 23rd Edition 4500 NH3 C: 2017
4	Total Phosphorous	mg/l	5.03			APHA 23rd Edition 4500 P D: 2017
5	Total Kjeldahl Nitrogen	mg/l	9.07			APHA 23rd Edition 4500 NH3 C/Norg B: 2017
6	Chemical Oxygen Demand	mg/l	327.16			IS 3025 - Part 58 : 2006
7	Biochemical Oxygen Demand	mg/l	167.25			IS 3025 - Part 44 : 1993
8	Faecal Coliform	MPN/100 ml	8x10 ⁶			IS 1622 - Rea. 1981
9	Total Coliform	MPN/100 ml	9x10 ⁶			IS 1622 - Rea. 1981
Supervised By :		Pankaj Gothi		Authorized Signatory :		Urv Patel
Signature :				Signature :		
Designation :		Technical Manager/COO Lab		Designation :		Quality Manager/CEO

Notes:

- The report shall not be reproduced except in full without approval of the laboratory can provide assurance that parts of a report are not taken out of context.
- The results relate only to the items tested and sampled
- Additions to, deviations, or exclusions from the method- NA
- Results which were outsourced to external providers are marked with ** and results which are performed and not in NABL accreditation scope are marked with * in parameter column
- Disclaimer: When the information is supplied by the customer and can affect the validity of results
- Disclaimer: The report that the results apply to the sample as received in case of the sample has been supplied by customer
- Disclaimer: The laboratory shall be responsible for all the information provided in the report, except when information is provided by the customer
- Regulatory limit reference if any:- NA
- Opinion, Interpretation & Statement of Conformity if provided can be refered in the remarks section as "Permissible" "Below acceptable" or whatever is applicable as per the limit
- BDL : Below Detection Limit | R1: Revised report and the number of that times revised

----- End of the Test Report -----

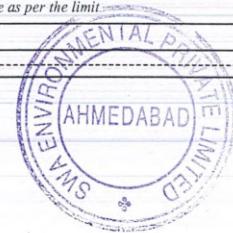

WASTEWATER TREATMENT | ENVIRONMENTAL TESTING | FOOD TESTING

-  Head Office : Survey No. 645, Miroli Kamod Circle, Ahmedabad-Dholka Road, Ahmedabad-382425
 Branch Office : Jaipur, Surat, Delhi, Bengaluru
 +91 9227988980 / 9265491610  swa@swaenviro.com / lab@swaenviro.com  www.swaenviro.com

TEST REPORT

Water/Wastewater Quality Sampling & Analysis

Company Name	Rajkamal Builders Infra. Pvt. Ltd	Sample ID	WQ/269/26
Company Contact Number	9408005678	Condition of sample	Satisfactory
Address	54, Park Hill Society, opp. Karnavati Club, Ramdev Nagar, Ahmedabad, Gujarat 380015	Sample Drawn By	Customer
		Quantity of Sample	1 L
		Sampling Method	APHA/IS MODE: (GRAB/ COMPOSITE)
Date & Time of Sampling	11-02-2026	Date of Sample Received	11-02-2026
Analysis Starts Date	11-02-2026	Analysis Completion Date	17-02-2026
Sample Description	60 MLD STP Vadaj - Outlet	Temperature/ Humidity during testing	Temp.- 25-29 deg C / Humidity <50 %
Report URL Number:	TC414226000000489F	Report Date:	17-02-2026
		Report Code:	SWA/LAB/11/02/2026/WQ/269

S.No.	PARAMETERS	UNIT	RESULTS	Regulatory Limit	Remarks	Testing Method/ Standard
1	pH @27 deg.	-	7.59			APHA 23rd Edition 4500 B: 2017
2	Total Suspended Solids	mg/l	BDL(MDL<10)			APHA 23rd Edition 2540 D: 2017
3	Amonical Nitrogen	mg/l	BDL(MDL<5)			APHA 23rd Edition 4500 NH3 C: 2017
4	Total Phosphorous	mg/l	0.68			APHA 23rd Edition 4500 P D: 2017
5	Total Kjeldahl Nitrogen	mg/l	6.02			APHA 23rd Edition 4500 NH3 C/Norg B: 2017
6	Chemical Oxygen Demand	mg/l	42.73			IS 3025 - Part 58 : 2006
7	Biochemical Oxygen Demand	mg/l	8.50			IS 3025 - Part 44 : 1993
8	Total Residual Chlorine	mg/l	BDL(MDL<0.1)			APHA 23rd Edition 4500-CL B: 2017
9	Faecal Coliform	MPN/100 ml	95.00			IS 1622 - Rea. 1981
10	Total Coliform	MPN/100 ml	3.4 x 10 ³			IS 1622 - Rea. 1981

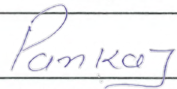
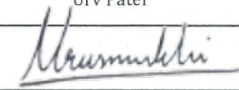
Supervised By :	Pankaj Gothi	Authorized Signatory :	Urv Patel
Signature :		Signature :	
Designation :	Technical Manager/COO Lab	Designation :	Quality Manager/CEO



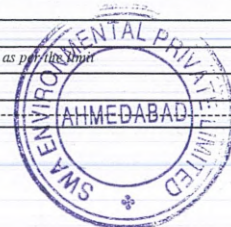

Notes:

- The report shall not be reproduced except in full without approval of the laboratory can provide assurance that parts of a report are not taken out of context.
- The results relate only to the items tested and sampled
- Additions to, deviations, or exclusions from the method- NA
- Results which were outsourced to external providers are marked with ** and results which are performed and not in NABL accreditation scope are marked with * in parameter column
- Disclaimer: When the information is supplied by the customer and can affect the validity of results
- Disclaimer: The report that the results apply to the sample as received in case of the sample has been supplied by customer
- Disclaimer: The laboratory shall be responsible for all the information provided in the report, except when information is provided by the customer
- Regulatory limit reference if any:- NA
- Opinion, Interpretation & Statement of Conformity if provided can be refered in the remarks section as "Permissible" "Below acceptable" or whatever is applicable as per the limit
- BDL : Below Detection Limit | R1: Revised report and the number of that times revised

End of the Test Report



WASTEWATER TREATMENT | ENVIRONMENTAL TESTING | FOOD TESTING

-  Head Office : Survey No. 645, Miroli Kamod Circle, Ahmedabad-Dholka Road, Ahmedabad-382425
 Branch Office : Jaipur, Surat, Delhi, Bengaluru
 +91 9227988980 / 9265491610  swa@swaenviro.com / lab@swaenviro.com  www.swaenviro.com

TEST REPORT

Water/Wastewater Quality Sampling & Analysis

Company Name	Rajkamal Builders Infra. Pvt. Ltd	Sample ID	WQ/266/26
Company Contact Number	9408005678	Condition of sample	Satisfactory
Address	54, Park Hill Society, opp. Karnavati Club, Ramdev Nagar, Ahmedabad, Gujarat 380015	Sample Drawn By	Customer
		Quantity of Sample	1 L
		Sampling Method	NA
Date & Time of Sampling	11-02-2026	Date of Sample Received	11-02-2026
Analysis Starts Date	11-02-2026	Analysis Completion Date	17-02-2026
Sample Description	35 MLD STP Vinzol - Inlet	Temperature/ Humidity during testing	Temp.- 25-29 deg C / Humidity <50 %
Report URL Number:	TC414226000000486F	Report Date:	17-02-2026
		Report Code:	SWA/LAB/11/02/2026/WQ/266

S.No.	PARAMETERS	UNIT	RESULTS	Regulatory Limit	Remarks	Testing Method/ Standard
1	pH @27 deg.	-	7.49			APHA 24th Edition 4500 B: 2023
2	Total Suspended Solids	mg/l	224.03			APHA 24th Edition 2540 D: 2023
3	Total Kjeldahl Nitrogen	mg/l	20.73			APHA 24th Edition 4500 NH3 C/Norg B: 2023
4	Total Phosphorous	mg/l	6.34			APHA 24th Edition 4500 P D: 2023
5	Alkalinity	as CaCO3 mg/l	275.09			APHA 24th Edition 2320 B: 2023
6	Oil & Grease	mg/l	4.11			APHA 24th Edition 5520 C: 2023
7	Chemical Oxygen Demand	mg/l	369.16			IS 3025 - Part 58 : 2023
8	Biochemical Oxygen Demand	mg/l	203.25			IS 3025 - Part 44 : 2023
9	Faecal Coliform	MPN/100 ml	3.7 x 10 ⁴			IS 1622 - Rea. 1981
10	Total Coliform	MPN/100 ml	5.7 x 10 ⁶			IS 1622 - Rea. 1981

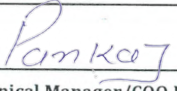
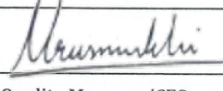
Supervised By :	Pankaj Gothi	Authorized Signatory :	Urv Patel
Signature :		Signature :	
Designation :	Technical Manager/COO Lab	Designation :	Quality Manager/CEO

Notes:

- The report shall not be reproduced except in full without approval of the laboratory can provide assurance that parts of a report are not taken out of context.
- The results relate only to the items tested and sampled
- Additions to, deviations, or exclusions from the method- NA
- Results which were outsourced to external providers are marked with ** and results which are performed and not in NABL accreditation scope are marked with * in parameter column
- Disclaimer: When the information is supplied by the customer and can affect the validity of results
- Disclaimer: The report that the results apply to the sample as received in case of the sample has been supplied by customer
- Disclaimer: The laboratory shall be responsible for all the information provided in the report, except when information is provided by the customer
- Regulatory limit reference if any:- NA
- Opinion, Interpretation & Statement of Conformity if provided can be referred in the remarks section as "Permissible" "Below acceptable" or whatever is applicable up to the limit
- BDL : Below Detection Limit

End of the Test Report

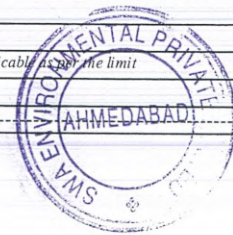

WASTEWATER TREATMENT | ENVIRONMENTAL TESTING | FOOD TESTING

📍 Head Office : Survey No. 645, Miroli Kamod Circle, Ahmedabad-Dholka Road, Ahmedabad-382425

📍 Branch Office : Jaipur, Surat, Delhi, Bengaluru

☎ +91 9227988980 / 9265491610 ✉ swa@swaenviro.com / lab@swaenviro.com 🌐 www.swaenviro.com

TEST REPORT

Water/Wastewater Quality Sampling & Analysis

Company Name	Rajkamal Builders Infra. Pvt. Ltd	Sample ID	WQ/267/26
Company Contact Number	9408005678	Condition of sample	Satisfactory
Address	54, Park Hill Society, opp. Karnavati Club, Ramdev Nagar, Ahmedabad, Gujarat 380015	Sample Drawn By	Customer
		Quantity of Sample	1 L
		Sampling Method	NA
Date & Time of Sampling	11-02-2026	Date of Sample Received	11-02-2026
Analysis Starts Date	11-02-2026	Analysis Completion Date	17-02-2026
Sample Description	35 MLD STP Vinzol - Outlet	Temperature/ Humidity during testing	Temp.- 25-29 deg C / Humidity <50 %
Report URL Number:	TC414226000000487F	Report Date:	17-02-2026
		Report Code:	SWA/LAB/11/02/2026/WQ/267

S.No.	PARAMETERS	UNIT	RESULTS	Regulatory Limit	Remarks	Testing Method/ Standard
1	pH @27 deg.	-	7.21			APHA 24th Edition 4500 B: 2023
2	Total Suspended Solids	mg/l	BDL(MDL<10)			APHA 24th Edition 2540 D: 2023
3	Total Phosphorous	mg/l	0.53			APHA 24th Edition 4500 P D: 2023
4	Oil & Grease	mg/l	BDL(MDL<0.5)			APHA 24th Edition 5520 C: 2023
5	Chemical Oxygen Demand	mg/l	34.18			IS 3025 - Part 58 : 2006
6	Biochemical Oxygen Demand	mg/l	7.00			IS 3025 - Part 44 : 1993
7	Total Nitrogen	mg/l	6.62			APHA 24th Edition 4500 NH3 C/ Norg B/NO3 B/NO2 B:2023
8	Alkalinity	as CaCO3 mg/l	258.16			APHA 24th Edition 2320 B: 2023
9	Faecal Coliform	MPN/100 ml	225.00			IS 1622 - Rea. 1981
10	Total Coliform	MPN/100 ml	2 x 10 ⁴			IS 1622 - Rea. 1981

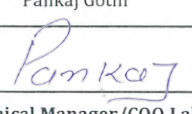
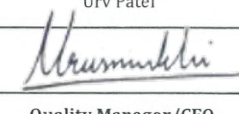
Supervised By :	Pankaj Gothi	Authorized Signatory :	Urv Patel
Signature :		Signature :	
Designation :	Technical Manager/COO Lab	Designation :	Quality Manager/CEO

Notes:
1. The report shall not be reproduced except in full without approval of the laboratory can provide assurance that parts of a report are not taken out of context.
2. The results relate only to the items tested and sampled
3. Additions to, deviations, or exclusions from the method- NA
4. Results which were outsourced to external providers are marked with ** and results which are performed and not in NABL accreditation scope are marked with * in parameter column
5. Disclaimer: When the information is supplied by the customer and can affect the validity of results
6. Disclaimer: The report that the results apply to the sample as received in case of the sample has been supplied by customer
7. Disclaimer: The laboratory shall be responsible for all the information provided in the report, except when information is provided by the customer
8. Regulatory limit reference if any:- NA
9. Opinion, Interpretation & Statement of Conformity if provided can be referred in the remarks section as "Permissible" "Below acceptable" or whatever is applicable as per the limit
10. BDL : Below Detection Limit RI : Revised report and the number of that times revised
----- End of the Test Report -----

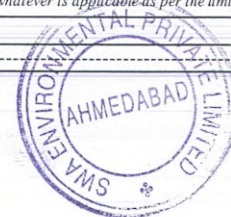

WASTEWATER TREATMENT | ENVIRONMENTAL TESTING | FOOD TESTING

📍 Head Office : Survey No. 645, Miroli Kamod Circle, Ahmedabad-Dholka Road, Ahmedabad-382425

📍 Branch Office : Jaipur, Surat, Delhi, Bengaluru

☎ +91 9227988980 / 9265491610 ✉ swa@swaenviro.com / lab@swaenviro.com 🌐 www.swaenviro.com

TEST REPORT

Water/Wastewater Quality Sampling & Analysis

Company Name	Rajkamal Builders Infra. Pvt. Ltd	Sample ID	WQ/270/26
Company Contact Number	9408005678	Condition of sample	Satisfactory
Address	54, Park Hill Society, opp. Karnavati Club, Ramdev Nagar, Ahmedabad, Gujarat 380015	Sample Drawn By	Customer
		Quantity of Sample	1 L
		Sampling Method	NA
Date & Time of Sampling	11-02-2026	Date of Sample Received	11-02-2026
Analysis Starts Date	11-02-2026	Analysis Completion Date	17-02-2026
Sample Description	30 MLD STP Maleksaben - Inlet	Temperature/ Humidity during testing	Temp.- 25-29 deg C / Humidity <50 %
Report URL Number:	TC414226000000490F	Report Date:	17-02-2026
		Report Code:	SWA/LAB/11/02/2026/WQ/270

S.No.	PARAMETERS	UNIT	RESULTS	Regulatory Limit	Remarks	Testing Method/ Standard
1	pH @27 deg.	-	7.18			APHA 24th Edition 4500 B: 2023
2	Total Suspended Solids	mg/l	256.17			APHA 24th Edition 2540 D: 2023
3	Total Kjeldahl Nitrogen	mg/l	19.38			APHA 24th Edition 4500 NH3 C/Norg B: 2023
4	Total Phosphorous	mg/l	5.27			APHA 24th Edition 4500 P D: 2023
5	Chemical Oxygen Demand	mg/l	286.42			IS 3025 - Part 58 : 2006
6	Biochemical Oxygen Demand	mg/l	186.75			IS 3025 - Part 44 : 1993
7	Faecal Coliform	MPN/100 ml	10 x 10 ⁴			IS 1622 - Rea. 1981
8	Total Coliform	MPN/100 ml	7.5 x 10 ⁵			IS 1622 - Rea. 1981

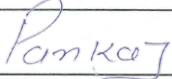
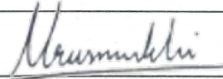
Supervised By :	Pankaj Gothi	Authorized Signatory :	Urv Patel
Signature :		Signature :	
Designation :	Technical Manager/COO Lab	Designation :	Quality Manager/CEO



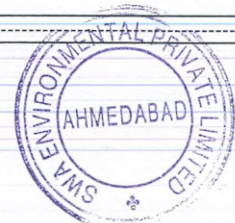

Notes:

- The report shall not be reproduced except in full without approval of the laboratory can provide assurance that parts of a report are not taken out of context.
- The results relate only to the items tested and sampled
- Additions to, deviations, or exclusions from the method- NA
- Results which were outsourced to external providers are marked with ** and results which are performed and not in NABL accreditation scope are marked with * in parameter column
- Disclaimer: When the information is supplied by the customer and can affect the validity of results
- Disclaimer: The report that the results apply to the sample as received in case of the sample has been supplied by customer
- Disclaimer: The laboratory shall be responsible for all the information provided in the report, except when information is provided by the customer
- Regulatory limit reference if any:- NA
- Opinion, Interpretation & Statement of Conformity if provided can be referred in the remarks section as "Permissible" "Below acceptable" or whatever is applicable as per the limit
- BDL : Below Detection Limit \ R1: Revised report and the number of that times revised

----- End of the Test Report -----



WASTEWATER TREATMENT | ENVIRONMENTAL TESTING | FOOD TESTING

-  Head Office : Survey No. 645, Miroli Kamod Circle, Ahmedabad-Dholka Road, Ahmedabad-382425
 Branch Office : Jaipur, Surat, Delhi, Bengaluru
 +91 9227988980 / 9265491610  swa@swaenviro.com / lab@swaenviro.com  www.swaenviro.com

TEST REPORT

Water/Wastewater Quality Sampling & Analysis

Company Name	Rajkamal Builders Infra. Pvt. Ltd	Sample ID	WQ/271/26
Company Contact Number	9408005678	Condition of sample	Satisfactory
Address	54, Park Hill Society, opp. Karnavati Club, Ramdev Nagar, Ahmedabad, Gujarat 380015	Sample Drawn By	Customer
		Quantity of Sample	1 L
		Sampling Method	NA
Date & Time of Sampling	11-02-2026	Date of Sample Received	11-02-2026
Analysis Starts Date	11-02-2026	Analysis Completion Date	17-02-2026
Sample Description	30 MLD STP Maleksaben - Outlet	Temperature/ Humidity during testing	Temp.- 25-29 deg C / Humidity <50 %
Report URL Number:	TC414226000000491F	Report Date:	17-02-2026
		Report Code:	SWA/LAB/11/02/2026/WQ/271

S.No.	PARAMETERS	UNIT	RESULTS	Regulatory Limit	Remarks	Testing Method/ Standard
1	pH @27 deg.	-	6.89			APHA 24th Edition 4500 B: 2023
2	Total Suspended Solids	mg/l	BDL(MDL<10)			APHA 24th Edition 2540 D: 2023
3	Free Residual Chlorine	mg/l	BDL(MDL<0.1)			APHA 24th Edition 4500-CL B: 2023
4	Total Phosphorous	mg/l	0.52			APHA 24th Edition 4500 P D:2023
5	Chemical Oxygen Demand	mg/l	29.26			IS 3025 - Part 58 : 2006
6	Biochemical Oxygen Demand	mg/l	7.50			IS 3025 - Part 44 : 1993
7	Ammonical Nitrogen	mg/l	2.23			APHA 24th Edition 4500 NH3 C: 2023
8	Total Nitrogen	mg/l	6.41			APHA 24th Edition 4500 NH3 C/ Norg B/N03 B/N02 B : 2023
9	Faecal Coliform	MPN/100 ml	240.00			IS 1622 - Rea. 1981
10	Total Coliform	MPN/100 ml	6.2 x 10 ³			IS 1622 - Rea. 1981

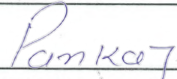
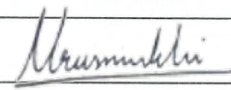
Supervised By :	Pankaj Gothi	Authorized Signatory :	Urv Patel
Signature :		Signature :	
Designation :	Technical Manager/COO Lab	Designation :	Quality Manager/CEO



Notes:

- The report shall not be reproduced except in full without approval of the laboratory can provide assurance that parts of a report are not taken out of context.
- The results relate only to the items tested and sampled
- Additions to, deviations, or exclusions from the method- NA
- Results which were outsourced to external providers are marked with ** and results which are performed and not in NABL accreditation scope are marked with * in parameter column
- Disclaimer: When the information is supplied by the customer and can affect the validity of results
- Disclaimer: The report that the results apply to the sample as received in case of the sample has been supplied by customer
- Disclaimer: The laboratory shall be responsible for all the information provided in the report, except when information is provided by the customer
- Regulatory limit reference if any:- NA
- Opinion, Interpretation & Statement of Conformity if provided can be referred in the remarks section as "Permissible" "Below acceptable" or whatever is applicable as per the limit
- BDL : Below Detection Limit | R1: Revised report and the number of that times revised

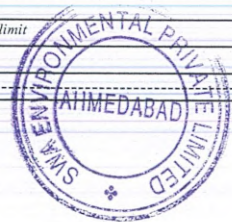
----- End of the Test Report -----



WASTEWATER TREATMENT | ENVIRONMENTAL TESTING | FOOD TESTING

-  Head Office : Survey No. 645, Miroli Kamod Circle, Ahmedabad-Dholka Road, Ahmedabad-382425
 Branch Office : Jaipur, Surat, Delhi, Bengaluru
 +91 9227988980 / 9265491610  swa@swaenviro.com / lab@swaenviro.com  www.swaenviro.com

TEST REPORT

Water/Wastewater Quality Sampling & Analysis

Company Name	Rajkamal Builders Infra. Pvt. Ltd	Sample ID	WQ/264/26
Company Contact Number	9408005678	Condition of sample	Satisfactory
Address	54, Park Hill Society, opp. Karnavati Club, Ramdev Nagar, Ahmedabad, Gujarat 380015	Sample Drawn By	Customer
		Quantity of Sample	1 L
		Sampling Method	APHA/IS MODE: (GRAB/ COMPOSITE)
Date & Time of Sampling	11-02-2026	Date of Sample Received	11-02-2026
Analysis Starts Date	11-02-2026	Analysis Completion Date	17-02-2026
Sample Description	25 MLD STP Shankarbhavan - Inlet	Temperature/ Humidity during testing	Temp.- 25-29 deg C / Humidity <50 %
Report URL Number:	TC414226000000484F	Report Date:	17-02-2026
		Report Code:	SWA/LAB/11/02/2026/WQ/264

S.No.	PARAMETERS	UNIT	RESULTS	Regulatory Limit	Remarks	Testing Method/ Standard
1	pH @27 deg.	-	7.61			APHA 23rd Edition 4500 B: 2017
2	Total Suspended Solids	mg/l	187.24			APHA 23rd Edition 2540 D: 2017
3	Total Kjeldahl Nitrogen	mg/l	28.37			APHA 23rd Edition 4500 NH3 C/Norg B: 2017
4	Total Phosphorous	mg/l	5.59			APHA 23rd Edition 4500 P D: 2017
5	Alkalinity	as CaCO3 mg/l	246.72			APHA 23rd Edition 2320 B: 2017
6	Oil & Grease	mg/l	6.03			APHA 23rd Edition 5520 C: 2017
7	Chemical Oxygen Demand	mg/l	420.18			IS 3025 - Part 58 : 2006
8	Biochemical Oxygen Demand	mg/l	205.25			IS 3025 - Part 44 : 1993
9	Faecal Coliform	MPN/100 ml	5 x10 ⁵			IS 1622 - Rea. 1981
10	Total Coliform	MPN/100 ml	6.8 x10 ⁶			IS 1622 - Rea. 1981

Supervised By :

Pankaj Gothi

Authorized Signatory :

Urv Patel

Signature :

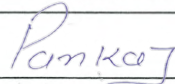

Signature :

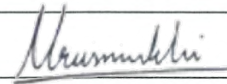

Designation :

Technical Manager/COO Lab

Designation :

Quality Manager/CEO



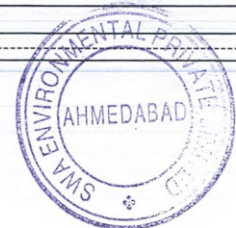

Notes:

- The report shall not be reproduced except in full without approval of the laboratory can provide assurance that parts of a report are not taken out of context.
- The results relate only to the items tested and sampled
- Additions to, deviations, or exclusions from the method- NA
- Results which were outsourced to external providers are marked with ** and results which are performed and not in NABL accreditation scope are marked with * in parameter column
- Disclaimer: When the information is supplied by the customer and can affect the validity of results
- Disclaimer: The report that the results apply to the sample as received in case of the sample has been supplied by customer
- Disclaimer: The laboratory shall be responsible for all the information provided in the report, except when information is provided by the customer
- Regulatory limit reference if any:- NA
- Opinion, Interpretation & Statement of Conformity if provided can be referred in the remarks section as "Permissible" "Below acceptable" or whatever is applicable as per the limit
- BDL : Below Detection Limit

End of the Test Report



WASTEWATER TREATMENT | ENVIRONMENTAL TESTING | FOOD TESTING

-  Head Office : Survey No. 645, Miroli Kamod Circle, Ahmedabad-Dholka Road, Ahmedabad-382425
 Branch Office : Jaipur, Surat, Delhi, Bengaluru
 +91 9227988980 / 9265491610  swa@swaenviro.com / lab@swaenviro.com  www.swaenviro.com

TEST REPORT

Water/Wastewater Quality Sampling & Analysis

Company Name	Rajkamal Builders Infra. Pvt. Ltd	Sample ID	WQ/265/26
Company Contact Number	9408005678	Condition of sample	Satisfactory
Address	54, Park Hill Society, opp. Karnavati Club, Ramdev Nagar, Ahmedabad, Gujarat 380015	Sample Drawn By	Customer
		Quantity of Sample	1 L
		Sampling Method	APHA/IS MODE: (GRAB/ COMPOSITE)
Date & Time of Sampling	11-02-2026	Date of Sample Received	11-02-2026
Analysis Starts Date	11-02-2026	Analysis Completion Date	17-02-2026
Sample Description	25 MLD STP Shankarbhavan - Outlet	Temperature/ Humidity during testing	Temp.- 25-29 deg C / Humidity <50 %
Report URL Number:	TC414226000000485F	Report Date:	17-02-2026
		Report Code:	SWA/LAB/11/02/2026/WQ/265

S.No.	PARAMETERS	UNIT	RESULTS	Regulatory Limit	Remarks	Testing Method/ Standard
1	pH @27 deg.	-	7.46			APHA 23rd Edition 4500 B: 2017
2	Total Suspended Solids	mg/l	BDL(MDL<10)			APHA 23rd Edition 2540 D: 2017
3	Ammonical Nitrogen	mg/l	BDL(MDL<5)			APHA 23rd Edition 4500 NH3 C: 2017
4	Residual Chlorine	mg/l	BDL(MDL<0.1)			APHA 23rd Edition 4500 CL B: 2017
5	Total Kjeldahl Nitrogen	mg/l	3.67			APHA 23rd Edition 4500 NH3 C/Norg B: 2017
6	Total Phosphorous	mg/l	0.59			APHA 23rd Edition 4500 P D: 2017
7	Chemical Oxygen Demand	mg/l	24.13			IS 3025 - Part 58 : 2006
8	Biochemical Oxygen Demand	mg/l	7.50			IS 3025 - Part 44 : 1993
9	Faecal Coliform	MPN/100 ml	190.00			IS 1622 - Rea. 1981
10	Total Coliform	MPN/100 ml	4.2 x 10 ⁴			IS 1622 - Rea. 1981

Supervised By :

Pankaj Gothi

Authorized Signatory :

Urv Patel

Signature :

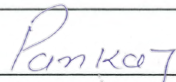

Signature :

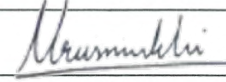

Designation :

Technical Manager/COO Lab

Designation :

Quality Manager/CEO

Notes:

- The report shall not be reproduced except in full without approval of the laboratory can provide assurance that parts of a report are not taken out of context.
- The results relate only to the items tested and sampled
- Additions to, deviations, or exclusions from the method- NA
- Results which were outsourced to external providers are marked with ** and results which are performed and not in NABL accreditation scope are marked with * in parameter column
- Disclaimer: When the information is supplied by the customer and can affect the validity of results
- Disclaimer: The report that the results apply to the sample as received in case of the sample has been supplied by customer
- Disclaimer: The laboratory shall be responsible for all the information provided in the report, except when information is provided by the customer
- Regulatory limit reference if any:- NA
- Opinion, Interpretation & Statement of Conformity if provided can be referred in the remarks section as "Permissible" "Below acceptable" or whatever is applicable as per the limit
- BDL : Below Detection Limit \ R1: Revised report and the number of that times revised

End of the Test Report -----

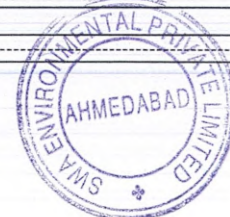

WASTEWATER TREATMENT | ENVIRONMENTAL TESTING | FOOD TESTING

📍 Head Office : Survey No. 645, Miroli Kamod Circle, Ahmedabad-Dholka Road, Ahmedabad-382425

📍 Branch Office : Jaipur, Surat, Delhi, Bengaluru

☎ +91 9227988980 / 9265491610 ✉ swa@swaenviro.com / lab@swaenviro.com 🌐 www.swaenviro.com



324/905

AAGAM ENVIRONMENT PRIVATE LIMITED

GPCB Recognized Schedule – II Environmental Auditor & NABL Accredited Laboratory



TC-14726

TEST REPORT FOR WASTEWATER

REPORT NO: AEPL/03-26/088	URL NO: --	ISSUE DATE: 09/03/2026	
NAME OF CLIENT: GIRDHARI LAL AGRAWAL CONTRACTORS PRIVATE LIMITED			
ADDRESS: 60 MLD STP at Kotarpur, Ahmedabad (Gujarat) 382340.			
SAMPLE TYPE	: Wastewater	SAMPLE LOCATION	: 60 MLD STP Kotarpur
DESCRIPTION	: Inlet		
SAMPLING PROTOCOL / STANDARD	: APHA 24 th Edi. 2023	TYPE OF SAMPLING	: Grab
SAMPLE COLLECTED BY	: AEPL Team	COLLECTE IN	: Plastic Carboy
QUANTITY RECEIVED	: 2.0 Ltr	SAMPLE CONDITION	: Acceptable
SAMPLING DATE	: 03-03-2026	RECIPT DATE	: 03-03-2026
ANALYSIS START DATE	: 03-03-2026	ANALYSIS END DATE	: 09-03-2026
TEST CONDITIONS	Temperature (°C): 25.0	Relative Humidity (%): 49	

RESULTS

SR.NO	PARAMETER	UNIT	RESULT	REFERENCE METHOD
1.	pH @ 25 °C	--	6.90	IS 3025 (Part - 11) 2022
2.	Total Suspended Solids	mg/L	298	APHA, 24 th Edition 2023 - 2540-D
3.	Chemical Oxygen Demand	mg/L	358	IS 3025 (Part - 58) 2023
4.	BOD (5 Days @ 20 °C)	mg/L	176	IS 3025 (Part - 44) 2023
5.	Total Nitrogen	mg/L	24.2	IS 3025 (Part - 34 / Sec4) 2022
6.	Residual Chlorine	mg/L	NIL	APHA 24 th Edition 2023 4500 Cl
7.	Total Phosphorous	mg/L	6.2	APHA 24 th Edition 2023 4500-PO ₄
8.	Fecal Coliform	MPN/100ml	3.0 × 10 ⁵	APHA 24 th Edition 2023 9221 B
9.	Total Coliform	MPN/100ml	4.7 × 10 ⁷	APHA 24 th Edition 2023 9221 D

Remark: NA



Chaxu

Authorized Signatory
Chaxu Shah
CEO

* End of Report

Information provided by the Customer: NA

Note:

1. This report shall not be reproduced in part or full without prior permission of Aagam Environment Pvt Ltd.
2. The results listed herewith are only for the items tested.
3. Sample shall be disposed after 15 days from the date of issue of the report unless agreed with the customer.
4. In case when laboratory is not involved in sampling, the results apply to the samples as received.
5. This report shall not be used for publicity or litigation.
6. Tests performed by External Provider shall be identified/marked by **** sign.
7. Any additions to, deviations or exclusions from the method shall be identified by *** sign.

DOCUMENT NO.

QF/TEC/05

ISSUE NO: 01

ISSUE DATE: 02/01/2024

Amend No: ==

Amend Date: ==

Page No: 1 of 1

Shed - 92, Pushkar Industrial Hub - 4, GIDC Vatva, Opp. Machhunagar Torrent Compound,
Ahmedabad-382445, Gujarat.

+91 94270 66173 | +91 87806 38361 | chaxu@aagamenvironment.com | aagamenvironment@gmail.com

www.aagamenvironment.com



AAGAM ENVIRONMENT PRIVATE LIMITED

GPCB Recognized Schedule - II Environmental Auditor & NABL Accredited Laboratory



TC-14726

TEST REPORT FOR WASTEWATER

REPORT NO: AEPL/03-26/089	URL NO: --	ISSUE DATE: 09/03/2026	
NAME OF CLIENT: GIRDHARI LAL AGRAWAL CONTRACTORS PRIVATE LIMITED			
ADDRESS: 60 MLD STP at Kotarpur, Ahmedabad (Gujarat) 382340.			
SAMPLE TYPE	: Wastewater	SAMPLE LOCATION	: 60 MLD STP Kotarpur
DESCRIPTION	: Final Treated		
SAMPLING PROTOCOL / STANDARD	: APHA 24 th Edi. 2023	TYPE OF SAMPLING	: Grab
SAMPLE COLLECTED BY	: AEPL Team	COLLECTE IN	: Plastic Carboy
QUANTITY RECEIVED	: 2.0 Ltr	SAMPLE CONDITION	: Acceptable
SAMPLING DATE	: 03-03-2026	RECIPT DATE	: 03-03-2026
ANALYSIS START DATE	: 03-03-2026	ANALYSIS END DATE	: 09-03-2026
TEST CONDITIONS	Temperature (°C): 25.0	Relative Humidity (%): 49	

RESULTS

SR.NO	PARAMETER	UNIT	RESULT	REFERENCE METHOD
1.	pH @ 25 °C	--	7.02	IS 3025 (Part - 11) 2022
2.	Total Suspended Solids	mg/L	5.6	APHA, 24 th Edition 2023 - 2540-D
3.	Chemical Oxygen Demand	mg/L	32	IS 3025 (Part - 58) 2023
4.	BOD (5 Days @ 20 °C)	mg/L	05	IS 3025 (Part - 44) 2023
5.	Ammonical Nitrogen	mg/L	2.7	IS 3025 (Part - 34 / Sec4) 2022
6.	Total Nitrogen	mg/L	6.0	IS 3025 (Part - 34 / Sec4) 2022
7.	Residual Chlorine	mg/L	0.9	APHA 24 th Edition 2023 4500 Cl
8.	Total Phosphorous	mg/L	0.7	APHA 24 th Edition 2023 4500-PO ₄
9.	Fecal Coliform	MPN/100ml	38	APHA 24 th Edition 2023 9221 B
10.	Total Coliform	MPN/100ml	4.2 × 10 ²	APHA 24 th Edition 2023 9221 D

Remark: NA



Chaxu

Authorized Signatory
Chaxu Shah
CEO

* End of Report *

Information provided by the Customer: NA

Note

1. This report shall not be reproduced in part or full without prior permission of Aagam Environment Pvt Ltd.
2. The results listed herewith are only for the items tested.
3. Sample shall be disposed after 15 days from the date of issue of the report unless agreed with the customer.
4. In case when laboratory is not involved in sampling, the results apply to the samples as received.
5. This report shall not be used for publicity or litigation.
6. Tests performed by External Provider shall be identified/ marked by **** sign.
7. Any additions to, deviations or exclusions from the method shall be identified by *** sign.

DOCUMENT NO.				QF/TEC/05
ISSUE NO: 01	ISSUE DATE: 02/01/2024	Amend No: ==	Amend Date: ==	Page No: 1 of 1

Shed - 92, Pushkar Industrial Hub - 4, GIDC Vatva, Opp. Machhunagar Torrent Compound, Ahmedabad-382445, Gujarat.

+91 94270 66173 | +91 87806 38361 | chaxu@aagamenvironment.com | aagamenvironment@gmail.com

www.aagamenvironment.com

TEST REPORT

Water/Wastewater Quality Sampling & Analysis

Company Name	M/S. Enviro Infra Engineers Limited	Sample ID	WQ/323/26
Company Contact Number	96343 27027	Condition of sample	Satisfactory
Address	25 MLD STP - Dafnala River Front Road, Near Buddha Statue Dafnala, Ahmedabad-380004	Sample Drawn By	Customer
		Quantity of Sample	1 L
		Sampling Method	APHA/IS MODE: (GRAB/ COMPOSITE)
Date & Time of Sampling	05-03-2026	Date of Sample Received	05-03-2026
Analysis Starts Date	05-03-2026	Analysis Completion Date	11-03-2026
Sample Description	25 MLD STP Dafnala - Inlet	Temperature/ Humidity during testing	Temp.- 25-29 deg C / Humidity <50 %
Report URL Number:	TC414226000000652F	Report Date:	11-03-2026
		Report Code:	SWA/LAB/05/03/2026/WQ/323

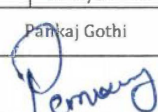
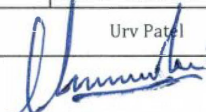
S.No.	PARAMETERS	UNIT	RESULTS	Regulatory Limit	Remarks	Testing Method/ Standard
1	pH @27 deg.	-	7.41			APHA 24th Edition 4500 B: 2023
2	Total Suspended Solids	mg/l	203.79			APHA 24th Edition 2540 D: 2023
3	Total Phosphorus	mg/l	4.76			APHA 24th Edition 4500 P D: 2023
4	Chemical Oxygen Demand	mg/l	313.19			IS 3025 - Part 5B : 2006
5	Biochemical Oxygen Demand	mg/l	183.25			IS 3025 - Part 44 : 1993
6	Oil & Grease	mg/l	5.91			APHA 24th Edition 5520 C: 2023
7	Total Kjeldhal Nitrogen	mg/l	15.37			APHA 24th Edition 4500 NH3 C/ Norg B: 2023
8	Ammonical Nitrogen	mg/l	7.52			APHA 24th Edition 4500 NH3 C: 2023
9	Total Nitrogen	mg/l	33.99			APHA 24th Edition 4500 NH3 C/ Norg B/ NO3 B/ NO2 B: 2023
10	Fecal Coliform	MPN	7 x 10 ⁴			IS 1622 - Rea. 1981
11	Total Coliform	MPN/100 ml	8 x 10 ⁴			IS 1622 - Rea. 1981
Supervised By :		Pankaj Gothi		Authorized Signatory :		Urv Patel
Signature :				Signature :		
Designation :		Technical Manager/COO Lab		Designation :		Quality Manager/CEO

Notes:

- The report shall not be reproduced except in full without approval of the laboratory can provide assurance that parts of a report are not taken out of context.
- The results relate only to the items tested and sampled
- Additions to, deviations, or exclusions from the method- NA
- Results which were outsourced to external providers are marked with ** and results which are performed and not in NABL accreditation scope are marked with * in parameter column
- Disclaimer: When the information is supplied by the customer and can affect the validity of results
- Disclaimer: The report that the results apply to the sample as received in case of the sample has been supplied by customer
- Disclaimer: The laboratory shall be responsible for all the information provided in the report, except when information is provided by the customer
- Regulatory limit reference if any:- NA
- Opinion, Interpretation & Statement of Conformity if provided can be referred in the remarks section as "Permissible" "Below acceptable" or whatever is applicable as per the limit
- BDL: Below Detection Limit | R1: Revised report and the number of that times revised

End of the Test Report



WASTEWATER TREATMENT | ENVIRONMENTAL TESTING | FOOD TESTING

- Head Office : Survey No. 645, Miroli Kamod Circle, Ahmedabad-Dholka Road, Ahmedabad-382425
- Branch Office : Jaipur, Surat, Delhi, Bengaluru
- +91 9227988980 / 9265491610 swa@swaenviro.com / lab@swaenviro.com www.swaenviro.com

TEST REPORT

Water/Wastewater Quality Sampling & Analysis

Company Name	M/S. Enviro Infra Engineers Limited	Sample ID	WQ/324/26
Company Contact Number	96343 27027	Condition of sample	Satisfactory
Address	25 MLD STP - Dafnala River Front Road, Near Buddha Statue Dafnala, Ahmedabad-380004	Sample Drawn By	Customer
		Quantity of Sample	1 L
		Sampling Method	APHA/IS MODE: (GRAB/ COMPOSITE)
Date & Time of Sampling	05-03-2026	Date of Sample Received	05-03-2026
Analysis Starts Date	05-03-2026	Analysis Completion Date	11-03-2026
Sample Description	25 MLD STP Dafnala - Outlet	Temperature/ Humidity during testing	Temp.- 25-29 deg C / Humidity <50 %
Report URL Number:	TC414226000000653F	Report Date:	11-03-2026
		Report Code:	SWA/LAB/05/03/2026/WQ/324

S.No.	PARAMETERS	UNIT	RESULTS	Regulatory Limit	Remarks	Testing Method/ Standard
1	pH @27 deg.	-	7.35			APHA 24th Edition 4500 B: 2023
2	Total Suspended Solids	mg/l	6.89			APHA 24th Edition 2540 D: 2023
3	Total Phosphorus	mg/l	0.63			APHA 24th Edition 4500 P D: 2023
4	Chemical Oxygen Demand	mg/l	30.42			IS 3025 - Part 58 : 2006
5	Biochemical Oxygen Demand	mg/l	8.50			IS 3025 - Part 44 : 1993
6	Ammonical Nitrogen	mg/l	1.67			APHA 24th Edition 4500 NH3 C: 2023
7	Total Nitrogen	mg/l	6.76			APHA 24th Edition 4500 NH3 C/ Norg B/ NO3 B/ NO2 B: 2023
8	Oil & Grease	mg/l	BDL(MDL<0.5)			APHA 24th Edition 5520 C: 2023
9	Total Kjeldhal Nitrogen	mg/l	2.67			APHA 24th Edition 4500 NH3 C/ Norg B: 2023
11	Fecal Coliform	MPN/100 ml	34.00			IS 1622 - Rea. 1981
12	Total Coliform	MPN/100 ml	50.00			IS 1622 - Rea. 1981

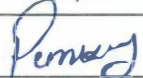
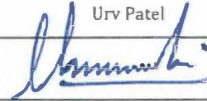
Supervised By :	Pankaj Gothi	Authorized Signatory :	Urv Patel
Signature :		Signature :	
Designation :	Technical Manager/COO Lab	Designation :	Quality Manager/CEO

Notes:

- The report shall not be reproduced except in full without approval of the laboratory can provide assurance that parts of a report are not taken out of context.
- The results relate only to the items tested and sampled
- Additions to, deviations, or exclusions from the method- NA
- Results which were outsourced to external providers are marked with ** and results which are performed and not in NABL accreditation scope are marked with * in parameter column
- Disclaimer: When the information is supplied by the customer and can affect the validity of results
- Disclaimer: The report that the results apply to the sample as received in case of the sample has been supplied by customer
- Disclaimer: The laboratory shall be responsible for all the information provided in the report, except when information is provided by the customer
- Regulatory limit reference if any:- NA
- Opinion, Interpretation & Statement of Conformity if provided can be referred in the remarks section as "Permissible" "Below acceptable" or whatever is applicable as per the limit
- BDL / Below Detection Limit | RI: Revised report and the number of that times revised

End of the Test Report

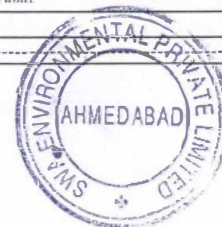

WASTEWATER TREATMENT | ENVIRONMENTAL TESTING | FOOD TESTING

📍 Head Office : Survey No. 645, Miroli Kamod Circle, Ahmedabad-Dholka Road, Ahmedabad-382425

📍 Branch Office : Jaipur, Surat, Delhi, Bengaluru

☎ +91 9227988980 / 9265491610 ✉ swa@swaenviro.com / lab@swaenviro.com 🌐 www.swaenviro.com



Test Report

Report ID: NML/WW/25-26/1439

Date: 14/03/2026

Customer Name		BEIL INFRASTRUCTURE LIMITED.		
Customer Address		240 MLD VASNA		
Date & Time of Sampling	07/03/2026	Sampling Plan & Method	IS 3025(Part-1) RA 2019	
Date of Receipt of Sample	07/03/2026			
Sample Collected by	Client	Sample Condition	SATISFACTORY	
Analysis Starting Date	07/03/2026	Packing / Seal	SEALED	
Analysis Completion Date	14/03/2026	Quantity / No. of Samples	Approx. 1 LIT. * 1NO.	
Environmental Condition	Temperature: 25 °C ± 2	Relative Humidity (%)	Humidity ≤ 50 %	
Sample No.	Sample ID	Sample Type	Location	Description
1.	25-26/1448	Waste Water	INLET	Untreated Water

Analysis Results

Sr. No.	Parameters	Reference Method	Results	Unit
1.	pH	IS 3025 (Part 11): 2022	7.39	--
2.	BIOLOGICAL OXYGEN DEMAND (3 days at 27°C)	IS 3025 (Part 44): 2023	115.2	mg/L
3.	CHEMICAL OXYGEN DEMAND	IS 3025 (Part 58) : 2023	321	mg/L
4.	TOTAL SUSPENDED SOLIDS	IS 3025 (Part 17): 1988 (RA 2022)	190.58	mg/L
5.	TOTAL DISSOLVED SOLIDS	IS 3025 (Part 16):1984: 2023	870	mg/L
6.	TOTAL NITROGEN	IS 3025 (Part 34/sec- 1):2023	25	mg/L
7.	TOTAL PHOSPHORUS	IS 3025 (Part 31) :Sec 1 : 2022	1.2	mg/L
8.	FECAL COLIFORM	APHA 24 th Edition 2023 9221 E	3 × 10 ²	(MPN)/100
9.	TOTAL COLIFORM	APHA 24 th Edition 2023 9221 B	Present	(MPN)/100

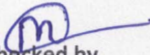
Checked by
Senior Chemist



Authorised by
Lab Manager/CEO

End of Test Report

Remarks:

- BDL: Below Detectable Limit.
- The report pertains only to the sample tested and does not apply to the bulk quantity.
- The test report may not be reproduced, wholly or partially, nor used for promotional or publicity purposes without written consent from the laboratory department.
- Samples will be retained for 15 days after the completion of analysis. A longer retention period can be arranged upon customer request.



ISO 9001:2015 and ISO 17025:2017 NABL certified

No.4, Versetile Industrial Estate, Nr. Kotak Bank, Gate No.5,
Kathwada Gidc, Ahmedabad - 382430.

+91 8469130040, +91 6357351655



naturemicrovision@gmail.com

GSTIN : 24AAWFN4704G1Z4

Test Report

Report ID: NML/WW/25-26/1440

Date: 14/03/2026

Customer Name		BEIL INFRASTRUCTURE LIMITED.		
Customer Address		240 MLD VASNA		
Date & Time of Sampling	07/03/2026	Sampling Plan & Method	IS 3025(Part-1) RA 2019	
Date of Receipt of Sample	07/03/2026			
Sample Collected by	Client	Sample Condition	SATISFACTORY	
Analysis Starting Date	07/03/2026	Packing / Seal	SEALED	
Analysis Completion Date	14/03/2026	Quantity / No. of Samples	Approx. 1 LIT. * 1NO.	
Environmental Condition	Temperature: 25 °C ± 2	Relative Humidity (%)	Humidity ≤ 50 %	
Sample No.	Sample ID	Sample Type	Location	Description
1.	25-26/1449	Waste Water	OUTLET	Treated Water

Analysis Results

Sr. No.	Parameters	Reference Method	Results	Unit
1.	pH	IS 3025 (Part 11): 2022	7.54	--
2.	BIOLOGICAL OXYGEN DEMAND (3 days at 27°C)	IS 3025 (Part 44): 2023	31	mg/L
3.	CHEMICAL OXYGEN DEMAND	IS 3025 (Part 58) : 2023	120	mg/L
4.	TOTAL SUSPENDED SOLIDS	IS 3025 (Part 17): 1988 (RA 2022)	44.8	mg/L
5.	TOTAL DISSOLVED SOLIDS	IS 3025 (Part 16):1984: 2023	589	mg/L
6.	TOTAL NITROGEN	IS 3025 (Part 34/sec- 1):2023	5.0	mg/L
7.	TOTAL PHOSPHORUS	IS 3025 (Part 31) :Sec 1 : 2022	0.71	mg/L
8.	FECAL COLIFORM	APHA 24 th Edition 2023 9221 E	170	(MPN)/100
9.	TOTAL COLIFORM	APHA 24 th Edition 2023 9221 B	452	(MPN)/100

Checked by
Senior Chemist



End of Test Report

Authorised by
Lab Manager/CEO

Remarks:

- BDL: Below Detectable Limit.
- The report pertains only to the sample tested and does not apply to the bulk quantity.
- The test report may not be reproduced, wholly or partially, nor used for promotional or publicity purposes without written consent from the laboratory department.
- Samples will be retained for 15 days after the completion of analysis. A longer retention period can be arranged upon customer request.



Test Report

Report ID: NML/WW/25-26/1443

Date: 14/03/2026

Customer Name		BEIL INFRASTRUCTURE LIMITED.		
Customer Address		70 MLD VINZOL, VINOBA BHAVE NAGAR		
Date & Time of Sampling	07/03/2026	Sampling Plan & Method	IS 3025(Part-1) RA 2019	
Date of Receipt of Sample	07/03/2026			
Sample Collected by	Client	Sample Condition	SATISFACTORY	
Analysis Starting Date	07/03/2026	Packing / Seal	SEALED	
Analysis Completion Date	14/03/2026	Quantity / No. of Samples	Approx. 1 LIT. * 1NO.	
Environmental Condition	Temperature: 25 °C ± 2	Relative Humidity (%)	Humidity ≤ 50 %	
Sample No.	Sample ID	Sample Type	Location	Description
1.	25-26/1452	Waste Water	70 MLD VINZOL	Outlet (CCT)

Analysis Results

Sr. No.	Parameters	Reference Method	Results	Unit
1.	pH	IS 3025 (Part 11): 2022	7.62	--
2.	BIOLOGICAL OXYGEN DEMAND (3 days at 27°C)	IS 3025 (Part 44): 2023	17.5	mg/L
3.	CHEMICAL OXYGEN DEMAND	IS 3025 (Part 58) : 2023	47	mg/L
4.	TOTAL SUSPENDED SOLIDS	IS 3025 (Part 17): 1988 (RA 2022)	11.4	mg/L
5.	TOTAL ALKALINITY a CaCO ₃	IS 3025 (Part 23): 1986	274	mg/L
6.	TOTAL NITROGEN	IS 3025 (Part 34/sec- 1):2023	5.1	mg/L
7.	TOTAL PHOSPHORUS	IS 3025 (Part 31) :Sec 1 : 2022	0.75	mg/L
8.	OIL & GREASE	IS 3025 (Part 39) : 2021	BDL (MDL<1)	mg/L
9.	FECAL COLIFORM	APHA 24 th Edition 2023 9221 E	28	(MPN)/100
10.	TOTAL COLIFORM	APHA 24 th Edition 2023 9221 B	290	(MPN)/100

Checked by
Senior Chemist

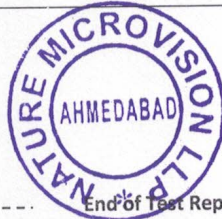

Authorised by
Lab Manager/CEO

End of Test Report

Remarks:

- BDL: Below Detectable Limit.
- The report pertains only to the sample tested and does not apply to the bulk quantity.
- The test report may not be reproduced, wholly or partially, nor used for promotional or publicity purposes without written consent from the laboratory department.
- Samples will be retained for 15 days after the completion of analysis. A longer retention period can be arranged upon customer request.



Test Report

Report ID: NML/WW/25-26/1444

Date: 14/03/2026

Customer Name	BEIL INFRASTRUCTURE LIMITED.		
Customer Address	70 MLD VINZOL, VINOBA BHAVE NAGAR		
Date & Time of Sampling	07/03/2026	Sampling Plan & Method	IS 3025(Part-1) RA 2019
Date of Receipt of Sample	07/03/2026		
Sample Collected by	Client	Sample Condition	SATISFACTORY
Analysis Starting Date	07/03/2026	Packing / Seal	SEALED
Analysis Completion Date	14/03/2026	Quantity / No. of Samples	Approx. 1 LIT. * 1NO.
Environmental Condition	Temperature: 25 °C ± 2	Relative Humidity (%)	Humidity ≤ 50 %

Sample No.	Sample ID	Sample Type	Location	Description
1.	25-26/1453	Waste Water	70 MLD VINZOL	Inlet

Analysis Results

Sr. No.	Parameters	Reference Method	Results	Unit
1.	pH	IS 3025 (Part 11): 2022	7.34	--
2.	BIOLOGICAL OXYGEN DEMAND (3 days at 27°C)	IS 3025 (Part 44): 2023	110	mg/L
3.	CHEMICAL OXYGEN DEMAND	IS 3025 (Part 58) : 2023	336	mg/L
4.	TOTAL SUSPENDED SOLIDS	IS 3025 (Part 17): 1988 (RA 2022)	182.39	mg/L
5.	TOTAL DISSOLVED SOLIDS	IS 3025 (Part 16):1984: 2023	875	mg/L
6.	TOTAL KJELDAHL NITROGEN	IS 3025 (Part 34/sec- 1):2023	22	mg/L
7.	TOTAL PHOSPHORUS	IS 3025 (Part 31) :Sec 1 : 2022	2.3	mg/L
8.	TOTAL COLIFORM	APHA 9221 D	Present	-
9.	FECAL COLIFORM	APHA 24 th Edition 2023 9221 E	2 × 10 ²	(MPN)/100
10.	TOTAL COLIFORM	APHA 24 th Edition 2023 9221 B	Present	(MPN)/100

 Checked by
 Senior Chemist



 Authorised by
 Lab Manager/CEO

End of Test Report

Remarks:

- BDL: Below Detectable Limit.
- The report pertains only to the sample tested and does not apply to the bulk quantity.
- The test report may not be reproduced, wholly or partially, nor used for promotional or publicity purposes without written consent from the laboratory department.
- Samples will be retained for 15 days after the completion of analysis. A longer retention period can be arranged upon customer request.



Test Report

Report ID: NML/WW/25-26/1440

Date: 12/03/2026

Customer Name	ECO CHEM SALES & SERVICES		
Customer Address	35 MLD VASNA		
Date & Time of Sampling	07/03/2026	Sampling Plan & Method	IS 3025(Part-1) RA 2019
Date of Receipt of Sample	07/03/2026		
Sample Collected by	Client	Sample Condition	SATISFACTORY
Analysis Starting Date	07/03/2026	Packing / Seal	SEALED
Analysis Completion Date	12/03/2026	Quantity / No. of Samples	Approx. 1 LIT. * 1NO.
Environmental Condition	Temperature: 25 °C ± 2	Relative Humidity (%)	Humidity ≤ 50 %

Sample No.	Sample ID	Sample Type	Location	Description
1.	25-26/1449	Waste Water	INLET	Untreated Water

Analysis Results

Sr. No.	Parameters	Reference Method	Results	Unit
1.	pH	IS 3025 (Part 11): 2022	7.25	--
2.	BIOLOGICAL OXYGEN DEMAND (3 days at 27°C)	IS 3025 (Part 44): 2023	120	mg/L
3.	CHEMICAL OXYGEN DEMAND	IS 3025 (Part 58) : 2023	320.6	mg/L
4.	TOTAL SUSPENDED SOLIDS	IS 3025 (Part 17): 1988 (RA 2022)	262.21	mg/L
5.	TOTAL DISSOLVED SOLIDS	IS 3025 (Part 16):1984: 2023	878	mg/L
6.	TOTAL NITROGEN	IS 3025 (Part 34/sec- 1):2023	23	mg/L
7.	TOTAL PHOSPHORUS	IS 3025 (Part 31) :Sec 1 : 2022	2.7	mg/L
8.	TOTAL COLIFORM	APHA 24 th Edition 2023 9221 B	Present	(MPN)/100
9.	FECAL COLIFORM	APHA 24 th Edition 2023 9221 E	1.1 × 10 ²	(MPN)/100

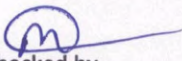
 Checked by
 Senior Chemist



 Authorised by
 Lab Manager/CEO

End of Test Report

Remarks:

- BDL: Below Detectable Limit.
- The report pertains only to the sample tested and does not apply to the bulk quantity.
- The test report may not be reproduced, wholly or partially, nor used for promotional or publicity purposes without written consent from the laboratory department.
- Samples will be retained for 15 days after the completion of analysis. A longer retention period can be arranged upon customer request.



ISO 9001:2015 and ISO 17025:2017 NABL certified

No.4, Versetile Industrial Estate, Nr. Kotak Bank, Gate No.5,
Kathwada Gidc, Ahmedabad - 382430.

+91 8469130040, +91 6357351655



naturemicrovision@gmail.com

GSTIN : 24AAWFN4704G1Z4

Test Report

Report ID: NML/WW/25-26/1441

Date: 12/03/2026

Customer Name	ECO CHEM SALES & SERVICES		
Customer Address	35 MLD VASNA		
Date & Time of Sampling	07/03/2026	Sampling Plan & Method	IS 3025(Part-1) RA 2019
Date of Receipt of Sample	07/03/2026		
Sample Collected by	Client	Sample Condition	SATISFACTORY
Analysis Starting Date	07/03/2026	Packing / Seal	SEALED
Analysis Completion Date	12/03/2026	Quantity / No. of Samples	Approx. 1 LIT. * 1NO.
Environmental Condition	Temperature: 25 °C ± 2	Relative Humidity (%)	Humidity ≤ 50 %

Sample No.	Sample ID	Sample Type	Location	Description
1.	25-26/1450	Waste Water	OUTLET	Treated Water

Analysis Results

Sr. No.	Parameters	Reference Method	Results	Unit
1.	pH	IS 3025 (Part 11): 2022	7.46	--
2.	BIOLOGICAL OXYGEN DEMAND (3 days at 27°C)	IS 3025 (Part 44): 2023	20.5	mg/L
3.	CHEMICAL OXYGEN DEMAND	IS 3025 (Part 58) : 2023	78	mg/L
4.	TOTAL SUSPENDED SOLIDS	IS 3025 (Part 17): 1988 (RA 2022)	19.22	mg/L
5.	TOTAL DISSOLVED SOLIDS	IS 3025 (Part 16):1984: 2023	560	mg/L
6.	TOTAL NITROGEN	IS 3025 (Part 34/sec- 1):2023	1.3	mg/L
7.	TOTAL PHOSPHOROUS	IS 3025 (Part 31) :Sec 1 : 2022	1.1	mg/L
8.	FECAL COLIFORM	APHA 24 th Edition 2023 9221 E	40	(MPN)/100
9.	TOTAL COLIFORM	APHA 24 th Edition 2023 9221 B	226	(MPN)/100

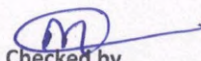
 Checked by
 Senior Chemist



 Authorised by
 Lab Manager/CEO

Remarks:

- BDL: Below Detectable Limit.
- The report pertains only to the sample tested and does not apply to the bulk quantity.
- The test report may not be reproduced, wholly or partially, nor used for promotional or publicity purposes without written consent from the laboratory department.
- Samples will be retained for 15 days after the completion of analysis. A longer retention period can be arranged upon customer request.



Test Report

Report ID: NML/WW/25-26/1254

Date: 12/02/2026

Customer Name	M/S. SPML Infra Limited		
Customer Address	5 MLD Lambha STP Plant, Nr. Indiranagar, Part-1, Lambha Lack, Lambha, Ahmedabad		
Date & Time of Sampling	06/02/2026	Sampling Plan & Method	IS 3025(Part-1) RA 2019
Date of Receipt of Sample	07/02/2026		
Sample Collected by	Client	Sample Condition	SATISFACTORY
Analysis Starting Date	07/02/2026	Packing / Seal	SEALED
Analysis Completion Date	12/02/2026	Quantity / No. of Samples	Approx. 1 LIT. * 1NO.
Environmental Condition	Temperature: 25 °C ± 2	Relative Humidity (%)	Humidity ≤ 50 %

Sample No.	Sample ID	Sample Type	Location	Description
1.	25-26/1263	Waste Water	Inlet	Untreated Water

Analysis Results

Sr. No.	Parameters	Reference Method	Results	Unit
1.	pH	IS 3025 (Part 11): 2022	7.08	--
2.	BIOLOGICAL OXYGEN DEMAND (5 days at 27°C)	IS 3025 (Part 44): 2023	83	mg/L
3.	CHEMICAL OXYGEN DEMAND	IS 3025 (Part 58) : 2023	206	mg/L
4.	TOTAL SUSPENDED SOLIDS	IS 3025 (Part 17): 1988 (RA 2022)	76	mg/L
5.	TOTAL NITROGEN	IS 3025 (Part 34/sec- 1):2023	13.8	mg/L
6.	TOTAL PHOSPHORUS	IS 3025 (Part 31) :Sec 1 : 2022	2.1	mg/L
7.	TOTAL COLIFORM	IS 1622-Rea.1981	2 × 10 ¹	(MPN)/100

Checked by
Senior Chemist



Authorised by
Lab Manager/CEO

End of Test Report

Remarks:

- BDL: Below Detectable Limit.
- The report pertains only to the sample tested and does not apply to the bulk quantity.
- The test report may not be reproduced, wholly or partially, nor used for promotional or publicity purposes without written consent from the laboratory department.
- Samples will be retained for 15 days after the completion of analysis. A longer retention period can be arranged upon customer request.



Test Report

Report ID: NML/WW/25-26/1255

Date: 12/02/2026

Customer Name	M/S. SPML Infra Limited		
Customer Address	5 MLD Lambha STP Plant, Nr. Indiranagar, Part-1, Lambha Lack, Lambha, Ahmedabad		
Date & Time of Sampling	06/02/2026	Sampling Plan & Method	IS 3025(Part-1) RA 2019
Date of Receipt of Sample	07/02/2026		
Sample Collected by	Client	Sample Condition	SATISFACTORY
Analysis Starting Date	07/02/2026	Packing / Seal	SEALED
Analysis Completion Date	12/02/2026	Quantity / No. of Samples	Approx. 1 LIT. * 1NO.
Environmental Condition	Temperature: 25 °C ± 2	Relative Humidity (%)	Humidity ≤ 50 %

Sample No.	Sample ID	Sample Type	Location	Description
1.	25-26/1264	Waste Water	Outlet	Treated Water

Analysis Results

Sr. No.	Parameters	Reference Method	Results	Regulatory Limit	Unit
1.	pH	IS 3025 (Part 11): 2022	7.12	5.5-9.0	--
2.	BIOLOGICAL OXYGEN DEMAND (5 days at 27°C)	IS 3025 (Part 44): 2023	04	≤10	mg/L
3.	CHEMICAL OXYGEN DEMAND	IS 3025 (Part 58) : 2023	18	≤50	mg/L
4.	TOTAL SUSPENDED SOLIDS	IS 3025 (Part 17): 1988 (RA 2022)	04	≤20	mg/L
5.	TOTAL NITROGEN	IS 3025 (Part 34/sec- 1):2023	2.4	≤10	mg/L
6.	TOTAL PHOSPHORUS	IS 3025 (Part 31) :Sec 1 : 2022	0.48	≤1	mg/L
7.	FECAL COLIFORM	IS 15185 : 2016	117	<230	(MPN)/100

Checked by
Senior Chemist

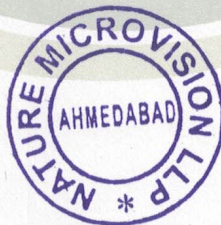

Authorised by
Lab Manager/CEO

End of Test Report

Remarks:

- BDL: Below Detectable Limit.
- The report pertains only to the sample tested and does not apply to the bulk quantity.
- The test report may not be reproduced, wholly or partially, nor used for promotional or publicity purposes without written consent from the laboratory department.
- Samples will be retained for 15 days after the completion of analysis. A longer retention period can be arranged upon customer request.

TEST REPORT

Water/Wastewater Quality Sampling & Analysis

Company Name	Rajkamal Builders Infra. Pvt. Ltd	Sample ID	WQ/273/26
Company Contact Number	9408005678	Condition of sample	Satisfactory
Address	54, Park Hill Society, opp. Karnavati Club, Ramdev Nagar, Ahmedabad, Gujarat 380015	Sample Drawn By	Customer
		Quantity of Sample	1 L
		Sampling Method	NA
Date & Time of Sampling	11-02-2026	Date of Sample Received	11-02-2026
Analysis Starts Date	11-02-2026	Analysis Completion Date	17-02-2026
Sample Description	7 MLD STP Sejpur - Outlet	Temperature/ Humidity during testing	Temp.- 25-29 deg C / Humidity <50 %
Report URL Number:	TC414226000000493F	Report Date:	17-02-2026
		Report Code:	SWA/LAB/11/02/2026/WQ/273

S.No.	PARAMETERS	UNIT	RESULTS	Regulatory Limit	Remarks	Testing Method/ Standard
1	pH @27 deg.	-	7.12			APHA 24th Edition 4500 B: 2023
2	Total Suspended Solids	mg/l	BDL(MDL<10)			APHA 24th Edition 2540 D: 2023
3	Free Residual Chlorine	mg/l	BDL(MDL<0.1)			APHA 24th Edition 4500-CLB: 2023
4	Total Phosphorous	mg/l	0.61			APHA 24th Edition 4500 P D:2023
5	Chemical Oxygen Demand	mg/l	32.41			IS 3025 - Part 58 : 2006
6	Biochemical Oxygen Demand	mg/l	8.00			IS 3025 - Part 44 : 1993
7	Ammonical Nitrogen	mg/l	2.26			APHA 24th Edition 4500 NH3 C: 2023
8	Total Nitrogen	mg/l	6.37			APHA 24th Edition 4500 NH3 C/ Norg B/NO3 B/NO2 B : 2023
9	Faecal Coliform	MPN/100 ml	220.00			IS 1622 - Rea. 1981
10	Total Coliform	MPN/100 ml	2.5 x 10 ³			IS 1622 - Rea. 1981

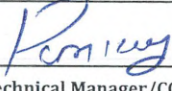
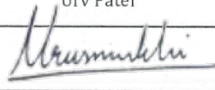
Supervised By :	Pankaj Gothi	Authorized Signatory :	Urv Patel
Signature :		Signature :	
Designation :	Technical Manager/COO Lab	Designation :	Quality Manager/CEO



Notes:

- The report shall not be reproduced except in full without approval of the laboratory can provide assurance that parts of a report are not taken out of context.
- The results relate only to the items tested and sampled
- Additions to, deviations, or exclusions from the method- NA
- Results which were outsourced to external providers are marked with ** and results which are performed and not in NABL accreditation scope are marked with * in parameter column
- Disclaimer: When the information is supplied by the customer and can affect the validity of results
- Disclaimer: The report that the results apply to the sample as received in case of the sample has been supplied by customer
- Disclaimer: The laboratory shall be responsible for all the information provided in the report, except when information is provided by the customer
- Regulatory limit reference if any:- NA
- Opinion, Interpretation & Statement of Conformity if provided can be referred in the remarks section as "Permissible" "Below acceptable" or whatever is applicable as per the limit
- BDL : Below Detection Limit | R1: Revised report and the number of that times revised

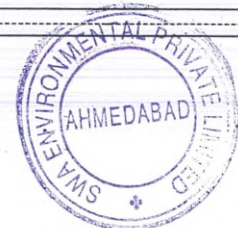
End of the Test Report



WASTEWATER TREATMENT | ENVIRONMENTAL TESTING | FOOD TESTING

-  Head Office : Survey No. 645, Miroli Kamod Circle, Ahmedabad-Dholka Road, Ahmedabad-382425
 Branch Office : Jaipur, Surat, Delhi, Bengaluru
 +91 9227988980 / 9265491610  swa@swaenviro.com / lab@swaenviro.com  www.swaenviro.com

TEST REPORT

Water/Wastewater Quality Sampling & Analysis

Company Name	Rajkamal Builders Infra. Pvt. Ltd	Sample ID	WQ/272/26
Company Contact Number	9408005678	Condition of sample	Satisfactory
Address	54, Park Hill Society, opp. Karnavati Club, Ramdev Nagar, Ahmedabad, Gujarat 380015	Sample Drawn By	Customer
		Quantity of Sample	1 L
		Sampling Method	NA
Date & Time of Sampling	11-02-2026	Date of Sample Received	11-02-2026
Analysis Starts Date	11-02-2026	Analysis Completion Date	17-02-2026
Sample Description	7 MLD STP Sejpur - Inlet	Temperature/ Humidity during testing	Temp.- 25-29 deg C / Humidity <50 %
Report URL Number:	TC414226000000492F	Report Date:	17-02-2026
		Report Code:	SWA/LAB/11/02/2026/WQ/272

S.No.	PARAMETERS	UNIT	RESULTS	Regulatory Limit	Remarks	Testing Method/ Standard
1	pH @27 deg.	-	7.36			APHA 24th Edition 4500 B: 2023
2	Total Suspended Solids	mg/l	267.31			APHA 24th Edition 2540 D: 2023
3	Total Kjeldahl Nitrogen	mg/l	23.46			APHA 24th Edition 4500 NH3 C/Norg B: 2023
4	Total Phosphorous	mg/l	5.79			APHA 24th Edition 4500 P D: 2023
5	Chemical Oxygen Demand	mg/l	296.74			IS 3025 - Part 58 : 2006
6	Biochemical Oxygen Demand	mg/l	180.25			IS 3025 - Part 44 : 1993
7	Faecal Coliform	MPN/100 ml	5 x 10 ⁴			IS 1622 - Rea. 1981
8	Total Coliform	MPN/100 ml	7 x 10 ⁵			IS 1622 - Rea. 1981

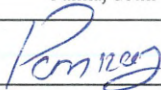
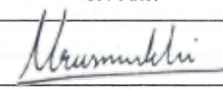
Supervised By :	Pankaj Gothi	Authorized Signatory :	Urv Patel
Signature :		Signature :	
Designation :	Technical Manager/COO Lab	Designation :	Quality Manager/CEO

Notes:

- The report shall not be reproduced except in full without approval of the laboratory can provide assurance that parts of a report are not taken out of context.
- The results relate only to the items tested and sampled
- Additions to, deviations, or exclusions from the method- NA
- Results which were outsourced to external providers are marked with ** and results which are performed and not in NABL accreditation scope are marked with * in parameter column
- Disclaimer: When the information is supplied by the customer and can affect the validity of results
- Disclaimer: The report that the results apply to the sample as received in case of the sample has been supplied by customer
- Disclaimer: The laboratory shall be responsible for all the information provided in the report, except when information is provided by the customer
- Regulatory limit reference if any:- NA
- Opinion, Interpretation & Statement of Conformity if provided can be referred in the remarks section as "Permissible" "Below acceptable" or whatever is applicable as per the limit
- BDL : Below Detection Limit | RI: Revised report and the number of that times revised

End of the Test Report

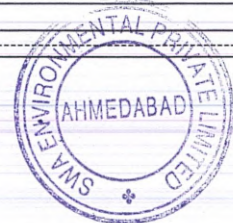

WASTEWATER TREATMENT | ENVIRONMENTAL TESTING | FOOD TESTING

-  Head Office : Survey No. 645, Miroli Kamod Circle, Ahmedabad-Dholka Road, Ahmedabad-382425
 Branch Office : Jaipur, Surat, Delhi, Bengaluru
 +91 9227988980 / 9265491610  swa@swaenviro.com / lab@swaenviro.com  www.swaenviro.com

ISO 9001:2015 and ISO 17025:2017 NABL certified

No.4, Versetile Industrial Estate, Nr. Kotak Bank, Gate No.5,
Kathwada Gidc, Ahmedabad - 382430.

+91 8469130040, +91 6357351655 naturemicrovision@gmail.com

Test Report

Report ID: NML/WW/25-26/1384

Date: 12/03/2026

Customer Name	M/S Ecochem Sales & Services		
Customer Address	(106 MLD) Office Floor, Ashok Pavillion-A, Opp.Kapadiya Health Club, New Civil Road Surat-395001		
Date & Time of Sampling	05/03/2026	Sampling Plan & Method	IS 3025 (Part-1) RA 2019
Date of Receipt of Sample	05/03/2026		
Sample Collected by	Client	Sample Condition	SATISFACTORY
Analysis Starting	06/03/2026	Packing / Seal	SEALED
Analysis Completion Date	12/03/2026	Quantity/ No. of Samples	Approx. 5 LIT. * NO.
Environmental Condition	Temperature: 25 °c ± 2	Relative Humidity (%)	Humidity ≤ 50 %

Sample No.	Sample ID	Sample Type	Location	Description
1.	25-26/1396	Waste Water	Inlet	Untreated Water

Analysis Results

Sr. No.	Parameters	Reference Method	Results	Unit
1.	pH	IS 3025 (Part 11): 2022	7.45	--
2.	BIOLOGICAL OXYGEN DEMAND (5 days at 27°C)	IS 3025 (Part 44): 2023	126.7	mg/L
3.	CHEMICAL OXYGEN DEMAND	IS3025 (Part 58): 2023	368	mg/L
4.	TOTAL SUSPENDED SOLIDS	IS 3025 (Part 17): 1988 (RA 2022)	132	mg/L
5.	TOTAL DISSOLEVED SOLIDS	IS 3025 (Part 16): 1988 (RA 2017)	742	mg/L
6.	TOTAL NITROGEN	IS 3025 (Part 34/sec- 1):2023	32.8	mg/L
7.	TOTAL PHOSHORUS	IS 3025 (Part 31): Sec 1: 2022	13.7	mg/L
8.	FAECAL COLIFORM	APHA 24 th edition 2023 9221 E	3 x 10 ²	(MPN) / 100
9.	TOTAL COLIFORM	APHA 24 th edition 2023 9221 B	Present	(MPN) / 100

Checked by
Senior Chemist



Authorised by
Lab Manager/CEO

End of Test Report

Remarks:

- BDL: Below Detectable Limit.
- The report pertains only to the sample tested and does not apply to the bulk quantity.
- The test report may not be reproduced, wholly or partially, nor used for promotional or publicity purposes without written consent from the laboratory department.
- Samples will be retained for 15 days after the completion of analysis. A longer retention period can be arranged upon customer request.

Test Report

Report ID: NML/WW/25-26/1385

Date: 12/03/2026

Customer Name	M/S Ecochem Sales & Services		
Customer Address	(106 MLD) Office Floor, Ashok Pavillion-A, Opp.Kapadiya Health Club, New Civil Road Surat-395001		
Date & Time of Sampling	05/03/2026	Sampling Plan & Method	IS 3025 (Part-1) RA 2019
Date of Receipt of Sample	05/03/2026		
Sample Collected by	Client	Sample Condition	SATISFACTORY
Analysis Starting	06/03/2026	Packing / Seal	SEALED
Analysis Completion Date	12/03/2026	Quantity/ No. of Samples	Approx. 5 LIT. * NO.
Environmental Condition	Temperature: 25 °c ± 2	Relative Humidity (%)	Humidity ≤ 50 %

Sample No.	Sample ID	Sample Type	Location	Description
1.	25-26/1397	Waste Water	Outlet	Treated Water

Analysis Results

Sr. No.	Parameters	Reference Method	Results	Unit
1.	pH	IS 3025 (Part 11): 2022	7.4	--
2.	BIOLOGICAL OXYGEN DEMAND (5 days at 27°C)	IS 3025 (Part 44): 2023	7.6	mg/L
3.	CHEMICAL OXYGEN DEMAND	IS3025 (Part 58): 2023	45	mg/L
4.	TOTAL SUSPENDED SOLIDS	IS 3025 (Part 17): 1988 (RA 2022)	17.2	mg/L
5.	TOTAL DISSOLEVED SOLIDS	IS 3025 (Part 16): 1988 (RA 2017)	585	mg/L
6.	TOTAL NITROGEN	IS 3025 (Part 34/sec-1):2023	2.1	mg/L
7.	TOTAL PHOSHORUS	IS 3025 (Part 31): Sec 1: 2022	0.72	(MPN)/100
8.	FAECAL COLIFORM	APHA 24 th edition 2023 9221 E	84	(MPN) / 100
9.	TOTAL COLIFORM	APHA 24 th edition 2023 9221 B	207	(MPN) / 100

Checked by
Senior Chemist



Authorised by
Lab Manager/CEO

End of Test Report

Remarks:

- BDL: Below Detectable Limit.
- The report pertains only to the sample tested and does not apply to the bulk quantity.
- The test report may not be reproduced, wholly or partially, nor used for promotional or publicity purposes without written consent from the laboratory department.
- Samples will be retained for 15 days after the completion of analysis. A longer retention period can be arranged upon customer request.



TEST REPORT

Customer's Name and Address :
M/s Khilari Infrastructure Pvt. Ltd.
 Site Address: 126 MLD, Arshad Park,
 Nr. Gyaapur Metro Depot
 Juhapura, Ahmedabad : 380055.

Format No. : 7.8 F-02
 Date of Report : 02/03/2026
 Report No. : HLPL/WW/022026/204
 ULR No. : TC412726000000468F

Description of Sample:			
Date of Sampling	: 24/02/2026	Type of Sampling	: Grab
Receipt of Sample Date	: 24/02/2026	Sample ID	: WW/022026/204
Sampling Location of Sampling Point	: 375 MLD STP Inlet	Description of Sample	: Wastewater
Sample Collected / Submitted by	: HLPL Team	Reference Method for Sampling	: HLPL/SOP-EM/W/06
Sample Quantity / Total No.	: 2 Litre/1No.	Date of Analysis Start	: 24/02/2026
Details of Packing/Label/Seal	: Seal Pack	Date of Analysis Completion	: 28/02/2026
Environment condition during the test	: 25 ± 2 °C		

Wastewater Analysis Results

Sr. No.	Parameters	Results	Unit	Reference Method
1.	pH	7.1 @ 25°C	-	APHA, 24 th Edition 2023/4500-H+ B
2.	Temperature	28	°C	APHA, 24 th Edition 2023/ 2550 B
3.	Total Suspended Solids	94	mg/L	APHA, 24 th Edition 2023/ 2540-D
4.	Chemical Oxygen Demand	307	mg/L	IS 3025 (Part 58):2006
5.	BOD @ 27°C for 3 Days	100	mg/L	IS 3025 (Part 44):1993
6.	Ammonical Nitrogen	11.2	mg/L	APHA, 24 th Edition 2023/ 4500- NH3 B & C
7.	Nitrate	0.84	mg/L	APHA, 24 th Edition 2023/ 4500 NO3 B
8.	Phosphate	1.17	mg/L	APHA, 24 th Edition 2023/ 4500 P C & D
9.	Total Phosphorus	3.41	mg/L	APHA, 24 th Edition 2023/ 4500-P,C & D

Reviewed By
Mrs. Siddhi Patel
 (Technical Manager)

Authorized Signatory
Mr. Nirav Patel
 (Quality Manager)

This Report is issued under the following terms & Condition:

- The results relate only to the items tested and for applicable parameter
- This Test report shall not to be reproduced in full or part for any promotional or publicity and can't be used as evidence in court of law without the written consent of Hydro Labs Pvt. Ltd.
- Reanalysis of the sample will be done if requested Within 10 days from the date of reporting of sample if the samples are not consumed during analysis.

-----End Report-----

Page 1 of 1

Register Office : MOHA - B/2, OJAS Apartment, S.M. Road, Ambavadi, Ahmedabad, Gujarat -380015.

Lab Address : MOHA - 8th Floor, Shri Krishna Centre, Netaji Road, Mithakhali, Navrangpura, Ahmedabad, Gujarat -380009.

Address for Communication : Unit No. 004, # 148, Embassy Square, Infantry Road, Ground Floor, Bangalore - 560 001, INDIA

Mob. No. : + 91 88842 66445 Email : info@hydrolabs.in Website : www.hydrolabs.in



TEST REPORT

Customer's Name and Address :
M/s Khilari Infrastructure Pvt. Ltd.
 Site Address: 126 MLD , Arshad Park,
 Nr. Gyaspur Metro Depot,
 Juhapura, Ahmedabad : 380055.

Format No. : 7.8 F-02
 Date of Report : 02/03/2026
 Report No. : HLPL/WW/022026/204/N

Description of Sample:			
Date of Sampling	: 24/02/2026	Type of Sampling	: Grab
Receipt of Sample Date	: 24/02/2026	Sample ID	: WW/022026/204
Sampling Location of Sampling Point	: 375 MLD STP Inlet	Description of Sample	: Wastewater
Sample Collected / Submitted by	: HLPL Team	Reference Method for Sampling	: HLPL/SOP-EM/W/06
Sample Quantity /Total No.	: 2 Litre /1No.	Date of Analysis Start	: 24/02/2026
Details of Packing/Label/Seal	: Seal Pack	Date of Analysis Completion	: 28/02/2026
Environment condition during the test	: 25 ± 2 ° C		

Wastewater Analysis Results

Sr. No.	Parameters	Results	Unit	Reference Method
1.	Total Nitrogen	11.6	mg/L.	HLPL/SOP/TN/01

Reviewed By
 Mrs. Siddhi Patel
 (Technical Manager)

Authorized Signatory
 Mr. Nirav Patel
 (Quality Manager)

This Report is issued under the following terms & Condition:

1. The results relate only to the items tested and for applicable parameter
2. This Test report shall not to be reproduced in full or part for any promotional or publicity and can't be used as evidence in court of law without the written consent of Hydro Labs Pvt. Ltd.
3. Reanalysis of the sample will be done if requested Within 10 days from the date of reporting of sample if the samples are not consumed during analysis.

-----End Report-----

Page 1 of 1

Register Office : MOHA - B/2, OJAS Apartment, S.M. Road, Ambavadi, Ahmedabad, Gujarat -380015.

Lab Address : MOHA - 8th Floor, Shri Krishna Centre, Netaji Road, Mithakhali, Navrangpura, Ahmedabad, Gujarat -380009.

Address for Communication : Unit No. 004, # 148, Embassy Square, Infantry Road, Ground Floor, Bangalore - 560 001, INDIA

Mob. No. : + 91 88842 66445 **Email :** info@hydrolabs.in **Website :** www.hydrolabs.in

TEST REPORT

Customer's Name and Address :
M/s Khilari Infrastructure Pvt. Ltd.
Site Address: 126 MLD ,Arshad Park,
Nr. Gyaspur Metro Depot
Juhapura, Ahmedabad : 380055.

Format No. : 7.8 F-02
Date of Report : 02/03/2026
Report No. : HLPL/WW/022026/205
ULR No. : TC412726000000469F

Description of Sample:			
Date of Sampling	: 24/02/2026	Type of Sampling	: Grab
Receipt of Sample Date	: 24/02/2026	Sample ID	: WW/022026/205
Sampling Location of Sampling Point	: 375 MLD STP Outlet	Description of Sample	: Wastewater
Sample Collected / Submitted by	: HLPL Team	Reference Method for Sampling	: HLPL/SOP-EM/W/06
Sample Quantity /Total No.	: 2 Litre/1No.	Date of Analysis Start	: 24/02/2026
Details of Packing/Label/Seal	: Seal Pack	Date of Analysis Completion	: 28/02/2026
Environment condition during the test	: 25 ± 2 °C		

Wastewater Analysis Results

Sr. No.	Parameters	Results	Unit	Desirable Limits as per CPCB	Reference Method
1	pH	7.2 @ 25°C	-	6.5 – 8.5	APHA, 24 th Edition 2023/4500-H+ B
2	Temperature	28	°C	-	APHA, 24 th Edition 2023/ 2550 B
3	Total Suspended Solids	32	mg/L	< 10	APHA, 24 th Edition 2023/ 2540-D
4	Chemical Oxygen Demand	69	mg/L	< 50	IS 3025 (Part 58):2006
5	BOD @ 27°C for 3 Days	22.2	mg/L	< 10	IS 3025 (Part 44):1993
6	Ammonical Nitrogen	12.6	mg/L	< 5	APHA, 24 th Edition 2023/ 4500- NH3 B & C
7	Nitrate	0.56	mg/L	--	APHA, 24 th Edition 2023/ 4500 NO3 B
8	Phosphate	3.92	mg/L	--	APHA, 24 th Edition 2023/ 4500 P C & D
9	Total Phosphorus	1.35	mg/L	Not to Exceed 1	APHA, 24 th Edition 2023/ 4500-P,C & D

Reviewed By
Mrs. Siddhi Patel
(Technical Manager)

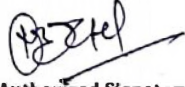
Authorized Signatory
Mr. Nirav Patel
(Quality Manager)

This Report is issued under the following terms & Condition:

1. The results relate only to the items tested and for applicable parameter
2. This Test report shall not to be reproduced in full or part for any promotional or publicity and can't be used as evidence in court of law without the written consent of Hydro Labs Pvt. Ltd.
3. Reanalysis of the sample will be done if requested Within 10 days from the date of reporting of sample if the samples are not consumed during analysis.

-----End Report-----

Register Office : MOHA - B/2, OJAS Apartment, S.M. Road, Ambavadi, Ahmedabad, Gujarat -380015.

Lab Address : MOHA - 8th Floor, Shri Krishna Centre, Netaji Road, Mithakhali, Navrangpura, Ahmedabad, Gujarat -380015.

Address for Communication : Unit No. 004, # 148, Embassy Square, Infantry Road, Ground Floor, Bangalore - 560 001.

Mob. No. : + 91 88842 66445 Email : info@hydrolabs.in Website : www.hydrolabs.in

**TEST REPORT**

Customer's Name and Address :
M/s Khilari Infrastructure Pvt. Ltd.
Site Address: 126 MLD, Arshad Park,
Nr. Gyasur Metro Depot
Juhapura, Ahmedabad : 380055.

Format No. : 7.8 F-02
Date of Report : 02/03/2026
Report No. : HLPL/WW/022026/205/N

Description of Sample:			
Date of Sampling	: 24/02/2026	Type of Sampling	: Grab
Receipt of Sample Date	: 24/02/2026	Sample ID	: WW/022026/205
Sampling Location of Sampling Point	: 375 MLD STP Outlet	Description of Sample	: Wastewater
Sample Collected / Submitted by	: HLPL Team	Reference Method for Sampling	: HLPL/SOP-EM/W/06
Sample Quantity /Total No.	: 2 Litre/1No.	Date of Analysis Start	: 24/02/2026
Details of Packing/Label/Seal	: Seal Pack	Date of Analysis Completion	: 28/02/2026
Environment condition during the test	: 25 ± 2 °C		

Wastewater Analysis Results

Sr. No.	Parameters	Results	Unit	Desirable Limits as per CPCB	Reference Method
1.	Total Nitrogen	12.8	mg/L	< 10	HLPL/SOP/TN/01
2.	Total Coliform	900	MPN/100ml	--	IS 1622-1981
3.	Fecal Coliform	280	MPN/100ml	1000	IS 1622-1981

Reviewed By
Mrs. Siddhi Patel
(Technical Manager)

Authorized Signatory
Mr. Nirav Patel
(Quality Manager)

This Report is issued under the following terms & Condition:

1. The results relate only to the items tested and for applicable parameter
2. This Test report shall not to be reproduced in full or part for any promotional or publicity and can't be used as evidence in court of law without the written consent of Hydro Labs Pvt. Ltd.
3. Reanalysis of the sample will be done if requested Within 10 days from the date of reporting of sample if the samples are not consumed during analysis.

-----End Report-----

Register Office : MOHA - B/2, OJAS Apartment, S.M. Road, Ambavadi, Ahmedabad, Gujarat -380015.

Lab Address : MOHA - 8th Floor, Shri Krishna Centre, Netaji Road, Mithakhali, Navrangpura, Ahmedabad, Gujarat -380009.

Address for Communication : Unit No. 004, # 148, Embassy Square, Infantry Road, Ground Floor, Bangalore - 560 001, INDIA

Mob. No. : + 91 88842 66445 Email : info@hydrolabs.in Website : www.hydrolabs.in

Test Report

Report ID: NML/WW/25-26/1386

Date: 12/03/2026

Customer Name	M/S DNP Infrastructure pvt. ltd		
Customer Address	(60 MLD) office , E-5 , Ojas apartment , near Nehru nagar cross road , Ahmedabad		
Date & Time of Sampling	05/03/2026	Sampling Plan & Method	IS 302S (Part-1) RA 2019
Date of Receipt of Sample	05/03/2026		
Sample Collected by	Client	Sample Condition	SATISFACTORY
Analysis Starting	06/03/2026	Packing / Seal	SEALED
Analysis Completion Date	12/03/2026	Quantity/ No. of Samples	Approx. 5 LIT. * NO.
Environmental Condition	Temperature: 25 °c ± 2	Relative Humidity (%)	Humidity ≤ 50 %

Sample No.	Sample ID	Sample Type	Location	Description
1.	25-26/1398	Waste Water	Inlet	Untreated Water

Analysis Results

Sr. No.	Parameters	Reference Method	Results	Unit
1.	pH	IS 3025 (Part 11): 2022	7.4	--
2.	BIOLOGICAL OXYGEN DEMAND (5 days at 27°C)	IS 3025 (Part 44): 2023	128	mg/L
3.	CHEMICAL OXYGEN DEMAND	IS 3025 (Part 58): 2023	345	mg/L
4.	TOTAL SUSPENDED SOLIDS	IS 3025 (Part 17): 1988 (RA 2022)	128	mg/L
5.	TOTAL DISSOLEVED SOLIDS	IS 3025 (Part 16): 1988 (RA 2017)	740	mg/L
6.	TOTAL NITROGEN	IS 3025 (Part 34/sec- 1):2023	32.5	mg/L
7.	TOTAL PHOSHORUS	IS 3025 (Part 31): Sec 1: 2022	12.8	mg/L
8	FAECAL COLIFORM	APHA 24 th edition 2023 9221 E	2 x 10 ²	(MPN) / 100
9	TOTAL COLIFORM	APHA 24 th edition 2023 9221 B	Present	(MPN) / 100



Checked by
Senior Chemist



End of Test Report



Authorised by
Lab Manager/CEO

Remarks:

- BDL: Below Detectable Limit.
- The report pertains only to the sample tested and does not apply to the bulk quantity.
- The test report may not be reproduced, wholly or partially, nor used for promotional or publicity purposes without written consent from the laboratory department.
- Samples will be retained for 15 days after the completion of analysis. A longer retention period can be arranged upon customer request.

Test Report

Report ID: NML/WW/25-26/1387

Date: 12/03/2026

Customer Name	M/S DNP Infrastructure pvt. Ltd		
Customer Address	(60 MLD) office , E-5 , Ojas apartment , near Nehru nagar cross road , Ahmedabad		
Date & Time of Sampling	05/03/2026	Sampling Plan & Method	IS 3025 (Part-1) RA 2019
Date of Receipt of Sample	05/03/2026		
Sample Collected by	Client	Sample Condition	SATISFACTORY
Analysis Starting	06/03/2026	Packing / Seal	SEALED
Analysis Completion Date	12/03/2026	Quantity/ No. of Samples	Approx. 5 LIT. * NO.
Environmental Condition	Temperature: 25 °c ± 2	Relative Humidity (%)	Humidity ≤ 50 %

Sample No.	Sample ID	Sample Type	Location	Description
1.	25-26/1399	Waste Water	Outlet	Treated Water

Analysis Results

Sr. No.	Parameters	Reference Method	Results	Unit
1.	pH	IS 3025 (Part 11): 2022	7.4	--
2.	BIOLOGICAL OXYGEN DEMAND (5 days at 27°C)	IS 3025 (Part 44): 2023	7.2	mg/L
3.	CHEMICAL OXYGEN DEMAND	IS 3025 (Part 58): 2023	41	mg/L
4.	TOTAL SUSPENDED SOLIDS	IS 3025 (Part 17): 1988 (RA 2022)	15.1	mg/L
5.	TOTAL DISSOLVED SOLIDS	IS 3025 (Part 16): 1988 (RA 2017)	543	mg/L
6.	TOTAL NITROGEN	IS 3025 (Part 34/sec- 1):2023	1.9	mg/L
7.	TOTAL PHOSPHORUS	IS 3025 (Part 31): Sec 1: 2022	0.68	(MPN)/100
8.	FAECAL COLIFORM	APHA 24 th edition 2023 9221 E	78	(MPN) / 100
9.	TOTAL COLIFORM	APHA 24 th edition 2023 9221 B	124	(MPN) / 100



Checked by
Senior Chemist



Authorised by
Lab Manager/CEO

End of Test Report

Remarks:

- BDL: Below Detectable Limit.
- The report pertains only to the sample tested and does not apply to the bulk quantity.
- The test report may not be reproduced, wholly or partially, nor used for promotional or publicity purposes without written consent from the laboratory department.
- Samples will be retained for 15 days after the completion of analysis. A longer retention period can be arranged upon customer request.



TEST REPORT FOR WASTEWATER

REPORT NO: AEPL/03-26/0109	URL NO: --	ISSUE DATE: 13/03/2026	
NAME OF CLIENT: 100 MLD SEWAGE TREATMENT PLANT (Reference: HNB ENGINEERS PVT LTD)			
ADDRESS: Vinzol in East Zone of Ahmedabad Municipal Corporation, Ahmedabad.			
SAMPLE TYPE	: Wastewater	SAMPLE LOCATION	: 100 MLD STP
DESCRIPTION	: Inlet		
SAMPLING PROTOCOL / STANDARD	: NA	TYPE OF SAMPLING	: Grab
SAMPLE COLLECTED BY	: Client	COLLECTE IN	: Plastic Carboy
QUANTITY RECEIVED	: 2.0 Liter	SAMPLE CONDITION	: Acceptable
SAMPLING DATE	: 09-03-2026	RECIPT DATE	: 09-03-2026
ANALYSIS START DATE	: 09-03-2026	ANALYSIS END DATE	: 13-03-2026
TEST CONDITIONS	Temperature (°C): 25.0	Relative Humidity (%): 40	

RESULTS

SR.NO	PARAMETER	UNIT	RESULT	REFERENCE METHOD
1.	pH @ 25 °C	-	7.26	IS 3025 (Part-11) 2022
2.	Total Suspended Solids	mg/L	96	APHA 24 th Edi. 2023: 2540 D
3.	Chemical Oxygen Demand	mg/L	352	IS 3025 (Part – 58) 2022
4.	BOD (3 Days @ 27 °C)	mg/L	107	IS 3025 (Part – 44) 2023
5.	Ammonical Nitrogen	mg/L	15	IS 3025 (Part – 34 Sec:4) 2022
6.	Total Nitrogen	mg/L	52	IS 3025 (Part – 34 Sec:4) 2022
7.	Total Coliform	MPN/100ml	6.0 × 10 ⁶	APHA 24 th Edi. 2023 9221 B
8.	Fecal Coliform	MPN/100ml	3.6 × 10 ⁵	APHA 24 th Edi. 2023 9221 D

Remark: NA



Chaxu

Authorized Signatory
Chaxu Shah
CEO

* End of Report *

Information provided by the Customer: NA

Note:

1. This report shall not be reproduced in part or full without prior permission of Aagam Environment Pvt Ltd.
2. The results listed herewith are only for the items tested.
3. Sample shall be disposed after 15 days from the date of issue of the report unless agreed with the customer.
4. Incase when laboratory is not involved in sampling, the results apply to the samples as received.
5. This report shall not be used for publicity or litigation.
6. Tests performed by External Provider shall be identified/marked by **** sign.
7. Any additions to, deviations or exclusions from the method shall be identified by *** sign.

DOCUMENT NO.			QF/TEC/05
ISSUE NO: 01	ISSUE DATE: 02/01/2024	Amend No: ==	Amend Date: ==
			Page No: 1 of 1

Shed - 92, Pushkar Industrial Hub - 4, GIDC Vatva, Opp. Machhunagar Torrent Compound,
Ahmedabad-382445, Gujarat.

**TEST REPORT FOR WASTEWATER**

REPORT NO: AEPL/03-26/0110	URL NO: --	ISSUE DATE: 13/03/2026	
NAME OF CLIENT: 100 MLD SEWAGE TREATMENT PLANT (Reference: HNB ENGINEERS PVT LTD)			
ADDRESS: Vinzol in East Zone of Ahmedabad Municipal Corporation, Ahmedabad.			
SAMPLE TYPE	: Wastewater	SAMPLE LOCATION	: 100 MLD STP
DESCRIPTION	: Outlet		
SAMPLING PROTOCOL / STANDARD	: NA	TYPE OF SAMPLING	: Grab
SAMPLE COLLECTED BY	: Client	COLLECTE IN	: Plastic Carboy
QUANTITY RECEIVED	: 2.0 Liter	SAMPLE CONDITION	: Acceptable
SAMPLING DATE	: 09-03-2026	RECIPT DATE	: 09-03-2026
ANALYSIS START DATE	: 09-03-2026	ANALYSIS END DATE	: 13-03-2026
TEST CONDITIONS	Temperature (°C): 25.0	Relative Humidity (%): 40	

RESULTS

SR.NO	PARAMETER	UNIT	RESULT	REFERENCE METHOD
1.	pH @ 25 °C	-	7.36	IS 3025 (Part-11) 2022
2.	Total Suspended Solids	mg/L	5.0	APHA 24 th Edi. 2023: 2540 D
3.	Chemical Oxygen Demand	mg/L	28	IS 3025 (Part – 58) 2022
4.	BOD (3 Days @ 27 °C)	mg/L	5.4	IS 3025 (Part – 44) 2023
5.	Ammonical Nitrogen	mg/L	3.2	IS 3025 (Part – 34 Sec:4) 2022
6.	Total Nitrogen	mg/L	7.8	IS 3025 (Part – 34 Sec:4) 2022
7.	Total Coliform	MPN/100ml	4.8 × 10 ²	APHA 24 th Edi. 2023 9221 B
8.	Fecal Coliform	MPN/100ml	86	APHA 24 th Edi. 2023 9221 D

Remark: NA

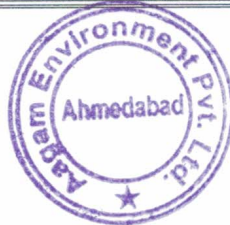

Chaxu
Authorized Signatory
 Chaxu Shah
 CEO

* End of Report *

Information provided by the Customer: NA

Note:

1. This report shall not be reproduced in part or full without prior permission of Aagam Environment Pvt Ltd.
2. The results listed herewith are only for the items tested.
3. Sample shall be disposed after 15 days from the date of issue of the report unless agreed with the customer.
4. In case when laboratory is not involved in sampling, the results apply to the samples as received.
5. This report shall not be used for publicity or litigation.
6. Tests performed by External Provider shall be identified/marked by **** sign.
7. Any additions to, deviations or exclusions from the method shall be identified by ** sign.

DOCUMENT NO.				QF/TEC/05
ISSUE NO: 01	ISSUE DATE: 02/01/2024	Amend No: ==	Amend Date: ==	Page No: 1 of 1

Shed - 92, Pushkar Industrial Hub - 4, GIDC Vatva, Opp. Machhunagar Torrent Compound,
 Ahmedabad-382445, Gujarat.

+91 94270 66173 | +91 87806 38361 | chaxu@agamenvironment.com | agamenvironment@gmail.com

www.agamenvironment.com

Test Report

Report ID: NML/WW/25-26/1398

Date: 12/03/2026

Customer Name	M/S DNP Infrastructure pvt. ltd		
Customer Address	(180 MLD) office , E-5 , Ojas apartment , near Nehru nagar cross road , Ahmedabad		
Date & Time of Sampling	05/03/2026	Sampling Plan & Method	IS 302S (Part-1) RA 2019
Date of Receipt of Sample	05/03/2026		
Sample Collected by	Client	Sample Condition	SATISFACTORY
Analysis Starting	06/03/2026	Packing / Seal	SEALED
Analysis Completion Date	12/03/2026	Quantity/ No. of Samples	Approx. 5 LIT. * NO.
Environmental Condition	Temperature: 25 °c ± 2	Relative Humidity (%)	Humidity ≤ 50 %

Sample No.	Sample ID	Sample Type	Location	Description
1.	25-26/1410	Waste Water	Inlet	Untreated Water

Analysis Results

Sr. No.	Parameters	Reference Method	Results	Unit
1.	pH	IS 3025 (Part 11): 2022	7.5	--
2.	BIOLOGICAL OXYGEN DEMAND (5 days at 27°C)	IS 3025 (Part 44): 2023	278	mg/L
3.	CHEMICAL OXYGEN DEMAND	IS 3025 (Part 58): 2023	565	mg/L
4.	TOTAL SUSPENDED SOLIDS	IS 3025 (Part 17): 1988 (RA 2022)	212	mg/L
5.	TOTAL DISSOLEVED SOLIDS	IS 3025 (Part 16): 1988 (RA 2017)	731	mg/L
6.	TOTAL NITROGEN	IS 3025 (Part 34/sec- 1):2023	31.8	mg/L
7.	TOTAL PHOSHORUS	IS 3025 (Part 31): Sec 1: 2022	14.6	mg/L
8	FAECAL COLIFORM	APHA 24 th edition 2023 9221 E	3 x 10 ²	(MPN) / 100
9	TOTAL COLIFORM	APHA 24 th edition 2023 9221 B	Present	(MPN) / 100



Checked by
Senior Chemist



End of Test Report



Authorised by
Lab Manager/CEO

Remarks:

- BDL: Below Detectable Limit.
- The report pertains only to the sample tested and does not apply to the bulk quantity.
- The test report may not be reproduced, wholly or partially, nor used for promotional or publicity purposes without written consent from the laboratory department.
- Samples will be retained for 15 days after the completion of analysis. A longer retention period can be arranged upon customer request.

Test Report

Report ID: NML/WW/25-26/1399

Date: 12/03/2026

Customer Name	M/S DNP Infrastructure pvt. ltd		
Customer Address	(180 MLD) office , E-5 , Ojas apartment , near Nehru nagar cross road , Ahmedabad		
Date & Time of Sampling	05/03/2026	Sampling Plan & Method	IS 3025 (Part-1) RA 2019
Date of Receipt of Sample	05/03/2026		
Sample Collected by	Client	Sample Condition	SATISFACTORY
Analysis Starting	06/03/2026	Packing / Seal	SEALED
Analysis Completion Date	12/03/2026	Quantity/ No. of Samples	Approx. 5 LIT. * NO.
Environmental Condition	Temperature: 25 °c ± 2	Relative Humidity (%)	Humidity ≤ 50 %

Sample No.	Sample ID	Sample Type	Location	Description
1.	25-26/1411	Waste Water	Outlet	Treated Water

Analysis Results

Sr. No.	Parameters	Reference Method	Results	Unit
1.	pH	IS 3025 (Part 11): 2022	7.35	--
2.	BIOLOGICAL OXYGEN DEMAND (5 days at 27°C)	IS 3025 (Part 44): 2023	6.8	mg/L
3.	CHEMICAL OXYGEN DEMAND	IS 3025 (Part 58): 2023	42	mg/L
4.	TOTAL SUSPENDED SOLIDS	IS 3025 (Part 17): 1988 (RA 2022)	12.5	mg/L
5.	TOTAL DISSOLVED SOLIDS	IS 3025 (Part 16): 1988 (RA 2017)	512	mg/L
6.	TOTAL NITROGEN	IS 3025 (Part 34/sec- 1):2023	1.3	mg/L
7.	TOTAL PHOSPHORUS	IS 3025 (Part 31): Sec 1: 2022	0.64	(MPN)/100
8.	FAECAL COLIFORM	APHA 24 th edition 2023 9221 E	64	(MPN) / 100
9.	TOTAL COLIFORM	APHA 24 th edition 2023 9221 B	94	(MPN) / 100



Checked by
Senior Chemist



Authorised by
Lab Manager/CEO

End of Test Report

Remarks:

- BDL: Below Detectable Limit.
- The report pertains only to the sample tested and does not apply to the bulk quantity.
- The test report may not be reproduced, wholly or partially, nor used for promotional or publicity purposes without written consent from the laboratory department.
- Samples will be retained for 15 days after the completion of analysis. A longer retention period can be arranged upon customer request.

Rajkamal Buliders & Infrastructure PVT.LTD.

Result Month of February 2026

45 MLD STP PLANT, BHAVNAGAR MUNICIPAL CORPORATION

Date	Inlet Flow (MLD)	Outlet Flow (MLD)	Inlet Parameter							Outlet Parameter							
			BOD (Mg/l)	COD (Mg/l)	TSS (Mg/l)	PH	Fecal Coliform	TKN(mg/l)	Phosphorous (mg/l)	BOD (Mg/l)	COD (Mg/l)	TSS (Mg/l)	PH	Phosphorous (mg/l)	Res. Chlorine	Fecal Coliform	TOTAL N (mg/l)
01/02/2026	40.999	39.381	144.6	366	252	7.66	-	-	-	6.00	32	8	7.82	-	0.45	-	-
02/02/2026	39.709	40.730	142.6	402	262	7.69	10 ⁷	24.60	4.00	5.20	32	5	7.82	1.10	0.50	10 ²	5.80
03/02/2026	38.944	38.629	136.8	388	232	7.57	-	-	-	5.00	34	6	7.37	-	0.50	-	-
04/02/2026	41.276	40.101	144.2	388	244	7.62	-	-	-	5.40	34	6	7.47	-	0.50	-	-
05/02/2026	41.944	38.648	136.2	548	252	7.42	-	-	-	5.80	58	7	7.66	-	0.50	-	-
06/02/2026	37.129	39.037	93.0	224	252	7.52	-	-	-	7.20	64	8	8.30	-	0.45	-	-
07/02/2026	44.822	44.502	163.5	312	198	7.58	-	-	-	4.20	24	5	7.67	-	0.50	-	-
08/02/2026	37.386	37.467	160.2	346	216	7.42	-	-	-	5.00	34	4	7.68	-	0.40	-	-
09/02/2026	44.307	41.434	100.5	456	116	7.56	10 ⁷	22.60	3.80	4.20	24	2	7.47	0.80	0.50	10 ²	4.80
10/02/2026	39.798	40.855	162.0	416	204	7.59	-	-	-	5.50	40	5	7.50	-	0.45	-	-
11/02/2026	38.280	37.969	158.2	392	364	7.60	-	-	-	4.80	48	6	7.55	-	0.45	-	-
12/02/2026	37.131	37.431	160.5	352	204	7.64	-	-	-	5.20	64	5	7.58	-	0.50	-	-
13/02/2026	35.359	35.147	148.0	384	328	7.58	-	-	-	4.90	24	4	7.35	-	0.45	-	-
14/02/2026	38.187	34.176	152.8	496	280	7.60	-	-	-	5.20	40	3	7.57	-	0.45	-	-
15/02/2026	39.142	40.532	160.3	410	284	7.58	-	-	-	5.00	36	4	7.60	-	0.50	-	-
16/02/2026	37.798	38.411	162.1	464	344	7.56	10 ⁷	20.80	3.60	4.80	24	5	7.60	0.80	0.50	10 ²	4.00
17/02/2026	39.021	37.392	158.7	360	104	7.58	-	-	-	5.20	32	6	7.59	-	0.45	-	-
18/02/2026	39.651	39.607	160.2	352	156	7.58	-	-	-	5.00	40	4	7.67	-	0.45	-	-
19/02/2026	36.049	35.322	162.0	176	88	7.54	-	-	-	4.80	56	10	7.60	-	0.50	-	-
20/02/2026	39.273	38.156	156.4	224	166	7.49	-	-	-	4.90	40	9	7.39	-	0.50	-	-
21/02/2026	36.975	37.326	154.7	258	180	7.50	-	-	-	4.90	34	8	7.41	-	0.50	-	-
22/02/2026	37.234	37.197	151.7	336	104	7.59	-	-	-	5.00	24	7	7.52	-	0.45	-	-
23/02/2026	38.044	37.560	148.3	232	328	7.51	10 ⁷	20.20	3.80	4.90	24	6	7.33	0.90	0.45	10 ²	3.20
24/02/2026	35.489	35.015	150.7	352	328	7.52	-	-	-	4.80	32	5	7.49	-	0.50	-	-
25/02/2026	39.032	38.495	149.4	328	344	7.63	-	-	-	4.80	48	5	7.61	-	0.50	-	-
26/02/2026	40.550	38.025	148.0	216	164	7.59	-	-	-	4.30	72	2	7.57	-	0.45	-	-
27/02/2026	38.010	40.534		352	328	7.51	-	-	-		48	4	7.42	-	0.50	-	-
28/02/2026	30.545	30.198		464	364	7.59	-	-	-		72	10	7.54	-	0.45	-	-
Max	44.822	44.502	163.5	548.000	364.000	7.690	0.000	24.600	4.000	7.200	72.000	10.000	8.300	1.100	0.500	0.000	5.800
Min	30.545	30.198	93.0	176.000	88.000	7.420	0.000	20.200	3.600	4.200	24.000	2.000	7.330	0.800	0.400	0.000	3.200

Project : 30 MLD Capacity STP At Kumbharwada Bhavnagar Contractor : Micron Laser Welding Technology, Gandhinagar Client : Ex.Engg. Drainage Department Bhavnagar. Lab Analysis Report for the Month of February- 2026																													
Sampling Point		Raw Sewage(AKP LINE)									Raw Sewage(GDC LINE)									Treated Sewage									Remarks
Name of the Analysis	pH	TDS	TSS	Alkalinity	COD	BOD	Fecal	TKN	Phosphorous	pH	TDS	TSS	Alkalinity	COD	BOD	Fecal	TKN	Phosphorous	pH	TDS	TSS	Alkalinity	COD	BOD	Fecal	Total N	Phosphorous		
Unit	-	mg/L	mg/L	mg/L	mg/L	mg/L	Coliform	(mg/l)	(mg/l)	-	mg/L	mg/L	mg/L	mg/L	mg/L	Coliform	(mg/l)	(mg/l)	-	mg/L	mg/L	mg/L	mg/L	mg/L	Coliform	(mg/l)	(mg/l)		
Sewage characteristics as per Tender	6.8 - 7.5	-	400	-	550	250				6.8 - 7.5	-	400	-	550	250				6.5 - 8.0	-	100	-	250	30					
Date																													
01/02/26	7.2	2189	440	290	480	177	-	-	-	7.48	2076	415	325	440	120	-	-	-	7.56	1690	118	220	238	33	-	-	-		
02/02/26	7.26	2196	432	300	457	170	-	-	-	7.42	2077	413	325	436	123	-	-	-	7.66	1671	115	215	226	31	-	-	-		
03/02/26	7.29	2117	429	320	460	165	10 ⁶	33.0	3.00	7.38	2089	410	332	432	119	10 ⁷	32.2	3.00	7.68	1664	118	230	230	30	10 ²	6.00	0.90		
04/02/26	7.21	2207	430	305	476	183	-	-	-	7.45	2117	415	315	431	131	-	-	-	7.71	1677	130	220	220	33	-	-	-		
05/02/26	7.19	2187	430	320	463	177	-	-	-	7.39	2057	418	340	428	126	-	-	-	7.56	1668	115	230	233	34	-	-	-		
06/02/26	7.22	2213	428	285	457	182	-	-	-	7.33	2115	413	315	431	135	-	-	-	7.6	1698	120	210	237	34	-	-	-		
07/02/26	7.18	2206	430	300	446	181	-	-	-	7.42	2178	417	335	421	137	-	-	-	7.53	1719	105	220	223	33	-	-	-		
08/02/26	7.28	2190	436	315	466	179	-	-	-	7.4	2079	421	340	437	135	-	-	-	7.67	1678	110	235	240	31	-	-	-		
09/02/26	7.19	2218	440	310	457	189	-	-	-	7.33	2119	426	335	430	134	-	-	-	7.73	1693	130	225	226	33	-	-	-		
10/02/26	7.28	2208	425	315	457	178	10 ⁶	32.0	2.80	7.41	2113	414	320	432	130	10 ⁷	32.2	3.00	7.71	1665	125	215	238	31	10 ²	5.80	0.90		
11/02/26	7.32	2208	426	295	450	186	-	-	-	7.43	2120	410	315	435	127	-	-	-	7.68	1608	128	210	230	32	-	-	-		
12/02/26	7.11	2170	439	305	461	182	-	-	-	7.41	2049	410	325	409	129	-	-	-	7.61	1689	119	225	224	31	-	-	-		
13/02/26	7.22	2191	435	330	468	173	-	-	-	7.48	2061	408	345	410	125	-	-	-	7.78	1608	108	240	210	32	-	-	-		
14/02/26	7.28	2217	430	315	456	179	-	-	-	7.39	2079	415	315	417	127	-	-	-	7.8	1666	115	225	237	32	-	-	-		
15/02/26	7.26	2250	432	320	458	188	-	-	-	7.41	2089	408	335	416	135	-	-	-	7.78	1658	116	220	231	33	-	-	-		
16/02/26	7.3	2237	436	305	442	166	-	-	-	7.45	2113	414	335	421	120	-	-	-	7.67	1670	130	235	226	29	-	-	-		
17/02/26	7.21	2227	430	300	498	176	10 ⁶	32.0	2.80	7.36	2120	418	320	437	129	10 ⁷	32.2	3.00	7.73	1651	125	225	233	28	10 ²	5.60	0.80		
18/02/26	7.18	2210	443	280	473	181	-	-	-	7.42	2133	409	305	442	132	-	-	-	7.62	1678	110	210	221	30	-	-	-		
19/02/26	7.15	2198	438	295	488	166	-	-	-	7.37	2076	413	315	440	122	-	-	-	7.59	1642	125	220	219	30	-	-	-		
20/02/26	7.39	2290	430	295	492	183	-	-	-	7.28	2177	420	330	438	131	-	-	-	7.4	1644	119	220	223	31	-	-	-		
21/02/26	7.19	2244	429	320	468	163	-	-	-	7.43	2138	416	340	427	119	-	-	-	7.7	1669	120	235	236	28	-	-	-		
22/02/26	7.18	2244	436	315	468	170	-	-	-	7.36	2126	417	325	439	122	-	-	-	7.8	1645	115	220	233	29	-	-	-		
23/02/26	7.13	2189	439	305	471	188	-	-	-	7.4	2036	410	335	443	130	-	-	-	7.66	1633	125	225	226	31	-	-	-		
24/02/26	7.3	2233	433	300	466	169	10 ⁶	32.0	3.00	7.45	2117	415	330	432	120	10 ⁷	32.0	2.80	7.71	1675	135	220	203	29	10 ²	5.0	0.80		
25/02/26	7.22	2235	439	315	478	173	-	-	-	7.39	2130	418	330	437	121	-	-	-	7.85	1656	130	225	236	30	-	-	-		
26/02/26	7.19	2227	435	315	466	167	-	-	-	7.33	2136	414	330	430	119	-	-	-	7.71	1642	115	205	222	28	-	-	-		
27/02/26	7.15	2236	430	320	476	171	-	-	-	7.39	2142	411	340	442	123	-	-	-	7.68	1630	120	210	231	30	-	-	-		
28/02/26	7.11	2229	425	315	463	177	-	-	-	7.29	2119	417	335	439	129	-	-	-	7.71	1623	115	225	225	30	-	-	-		
Average	7.22	2213	433	307	466	176				7.39	2106	414	328	431	127				7.67	1661	120	222	228	31					

354 / 905

50MLD STP AT BHAVNAGAR
Sunday, March 1, 2026 12:04:13 PM

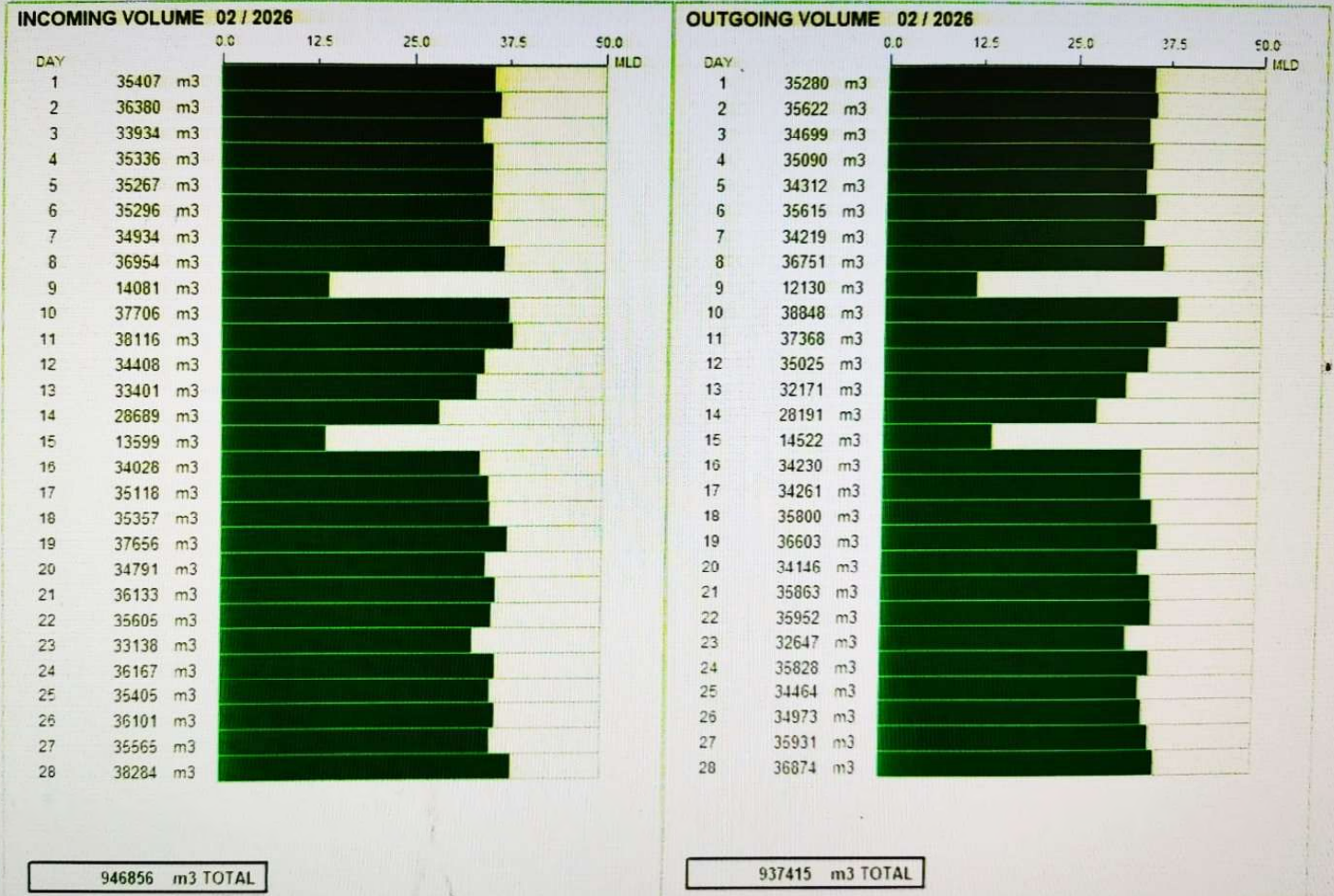

45MLD STP AT BHAVNAGAR
Monday, March 2, 2026 10:11:46 AM

INCOMING VOLUME 02 / 2026

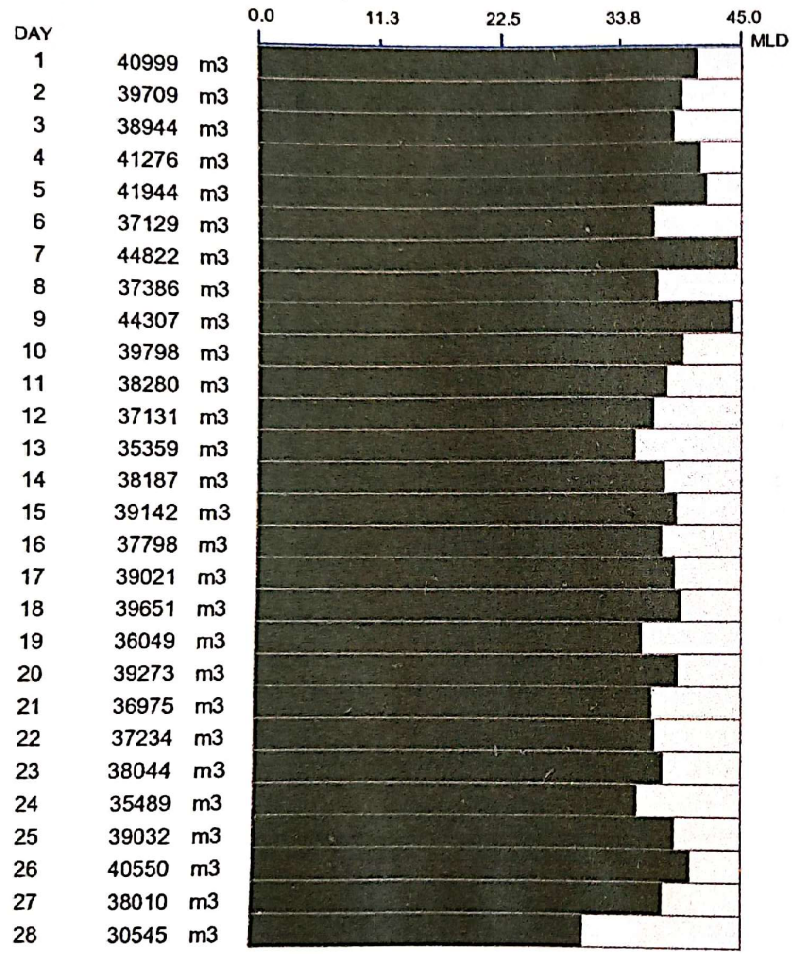

1082084 m3 TOTAL

OUTGOING VOLUME 02 / 2026

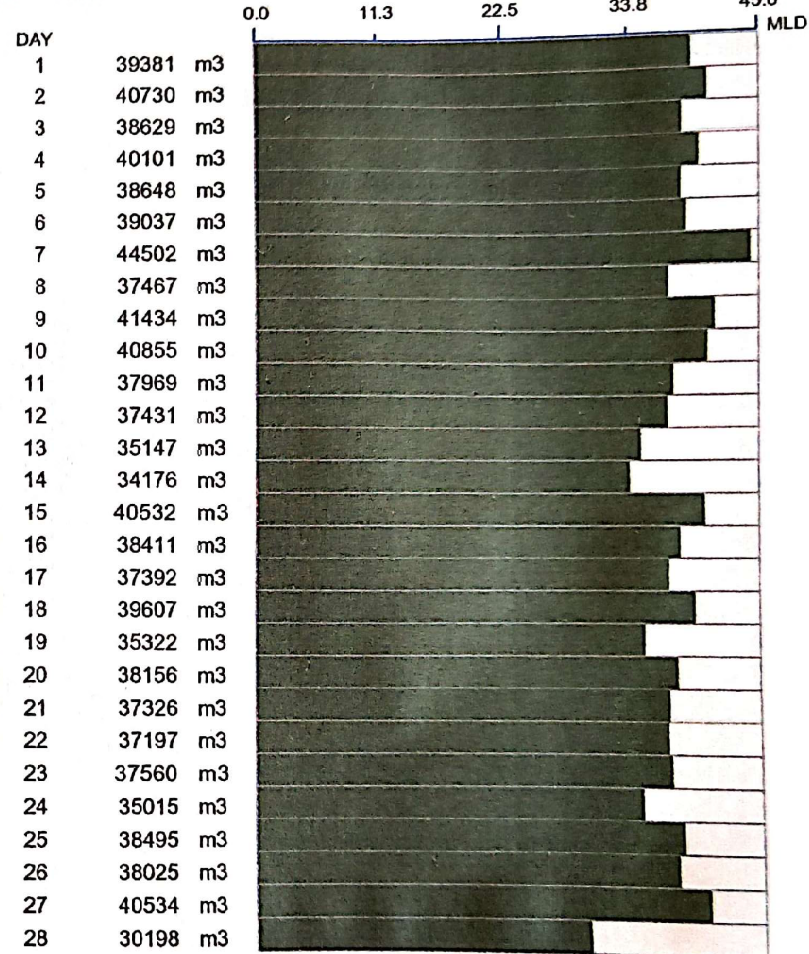

1069277 m3 TOTAL

5172

5173

Project : 30 MLD Capacity STP At Kumbharwada Bhavnagar					
Contractor : Micron Laser Welding Technology. Gandhinagar					
Client : Ex.Engg. Drainage Department Bhavnagar.					
Flowmeter (Parshall Flume) Details - February - 2026					
Date	Initial Reading (m3)	Final Reading (m3)	Total (m3)	In MLD.	Remarks
01/02/26	47501072	47528308	27236	27.2	
02/02/26	47528308	47555262	26954	26.9	
03/02/26	47555262	47582385	27123	27.1	
04/02/26	47582385	47610148	27763	27.7	
05/02/26	47610148	47637161	27013	27.0	
06/02/26	47637161	47665117	27956	27.9	
07/02/26	47665117	47693132	28015	28.0	
08/02/26	47693132	47721355	28263	28.2	
09/02/26	47721355	47749347	27952	27.9	
10/02/26	47749347	47777399	28052	28.0	
11/02/26	47777399	47805360	27961	27.9	
12/02/26	47805360	47833496	28136	28.1	
13/02/26	47833496	47860511	27015	27.0	
14/02/26	47860511	47887677	27116	27.1	
15/02/26	47887677	47915503	27876	27.8	
16/02/26	47915503	47941819	26316	26.3	
17/02/26	47941819	47969638	27819	27.8	
18/02/26	42826438	47997654	28016	28.0	
19/02/26	47997654	48025578	27924	27.9	
20/02/26	48025578	48051924	26346	26.3	
21/02/26	48051924	48066848	14924	14.9	
22/02/26	48066848	48082073	15225	15.2	
23/02/26	48082073	48096097	14024	14.0	
24/02/26	48096097	48109818	13721	13.7	
25/02/26	48109818	48124550	14732	14.7	
26/02/26	48124550	48136706	12156	12.1	
27/02/26	48136706	48148044	11338	11.3	
28/02/26	48148044	48158970	10926	10.9	
		Total	658554.9	656.9	
		Average	23496	23.5	

19.2MLD STP AT AKWADA, BHAVNAGAR
01 March 2026 09:55:43

INCOMING VOLUME 02 / 2026

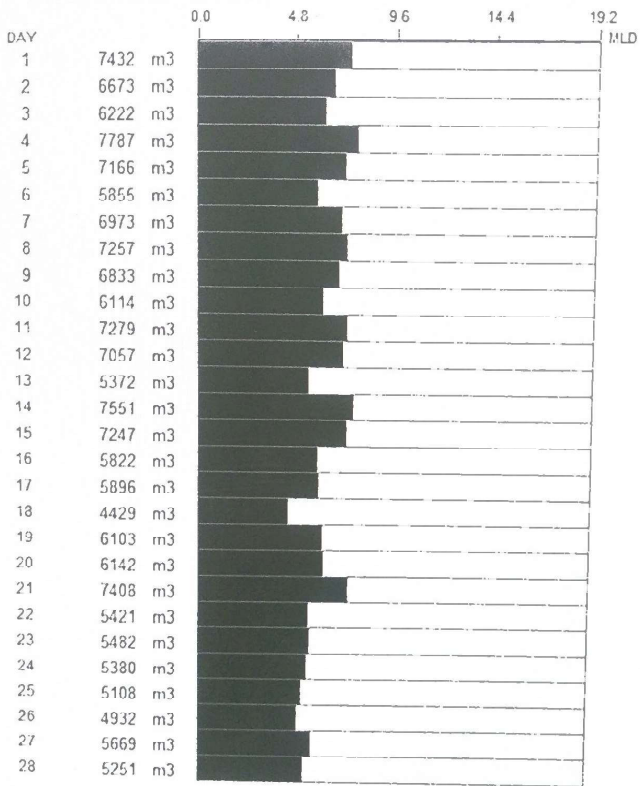

175861 m3 TOTAL

OUTGOING VOLUME 02 / 2026

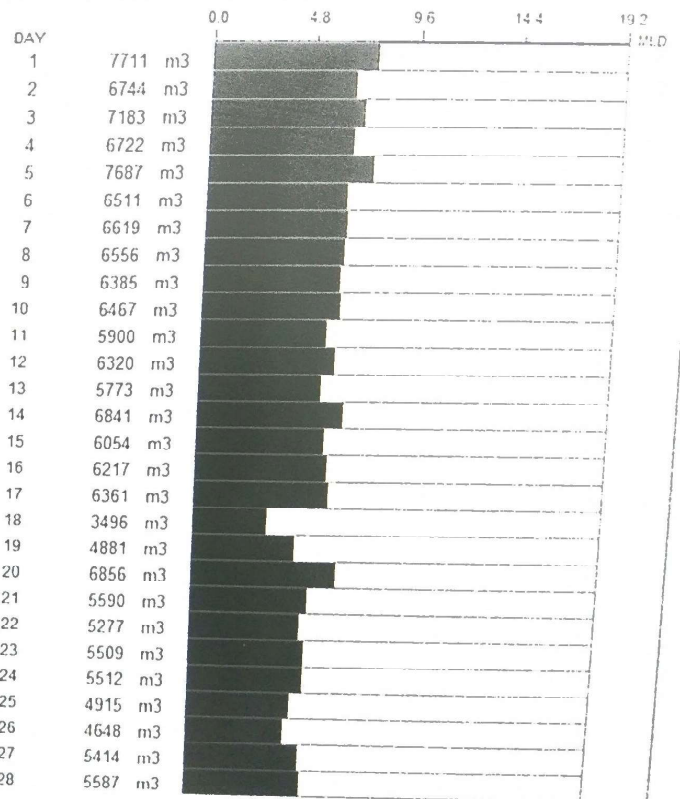

169736 m3 TOTAL

5175

50 MLD STP Sludge Report		
Month	Trolly	Sludge (M³)
Jan-25	20	54
Feb-25	23	62.1
Mar-25	31	83.7
Apr-25	25	67.5
May-25	10	27
Jun-25	31	83.7
Jul-25	19	51.3
Aug-25	0	0
Sep-25	28	75.6
Oct-25	5	13.5
Nov-25	5	13.5
Dec-25	20	54
Jan-26	18	48.6
Feb-26	20	54
Total	255	688.5

5176

February - 2026

Date: _____
Page: _____

Feb 2012 - 2025

Date: _____
Page: _____

Sr.	Date	opening stock	Consumption kg/Day	Closing Balance (kg)	Total Sludge Removal (Trolley)	Weight in m ³ (Wet)	Weight in m ³ (Dry)	Remarks
1.	01/02/2026	45 kg	03 kg	42 kg	03 Trolley	2.1	2.43	
2.	02/02	-						
3.	03/02	-						
4.	04/02	42 kg	02 kg	40 kg	02 Trolley	5.4	7.62	
5.	05/02	-						
6.	06/02	-						
7.	07/02	40 kg	04 kg	36 kg	04 trolley	10.8	3.24	
8.	08/02	-						
9.	09/02	36 kg	02 kg	34 kg	02 trolley	5.4	1.62	
10.	10/02	-						
11.	11/02	-						
12.	12/02	34 kg	04 kg	30 kg	04 trolley	10.8	3.24	
13.	13/02	-						
14.	14/02	-						
15.	15/02	30 kg	04 kg	26 kg	05 trolley	13.5	4.05	
16.	16/02	-						
17.	17/02	-						
18.	18/02	26 kg	03 kg	23 kg	03 trolley	8.1	2.43	
19.	19/02	-						
20.	20/02	-						
21.	21/02	23 kg	03 kg	20 kg	04 trolley	10.8	3.24	
22.	22/02	-						
23.	23/02	-						
24.	24/02	20 kg	03 kg	17 kg	03 trolley	8.1	2.43	
25.	25/02	-						
26.	26/02	-						
27.	27/02	17 kg	04 kg	13 kg	05 trolley	13.5	4.05	
28.	28/02	-						
29.						34.5 m ³	27.95 m ³	



BHAVNAGAR MUNICIPAL CORPORATION

Drainage Department

Information for the month of February - 2026

SEWAGE

(1)	What is the percentage of treated sewage is meeting the CPCB/SPCB standards ?	70 %
(2)	What is the revenue earned from sale of treated waste water in Rs. Lakh (monthly) ?	Nil
(3)	Quantity of sludge generated at Sewage Treatment Plant (STP) in CuM (monthly)	11 cubic mt
(4)	Quantity of sludge being dumped indiscriminately in TPD	NA
(5)	What is the actual quantity of electricity kWh consumed by the STP for a normal operating day.	
(6)	What is the total O & M cost STP in Rs. Lakh (monthly) ?	
(7)	Quantity of treated sludge disposed through bio-methanization in CuM	NA
(8)	Quantity of treated sludge used for direct Land application (like compost) in Tons	22 Tons
(9)	Quantity of treated sludge being dumped indiscriminately in Tons	NA
(10)	What % of reused Waste water is sold ?	NA

Micron Laser Welding Technology

Partner
D.D. Solanki

5178

19.20 MLD STP Sludge Report		
Month	Trolly	Sludge (M³)
Mar-25	1	2.189
Apr-25	1	2.189
May-25	1	2.189
Jun-25	1	2.189
Julay -25	0	0
Aug-25	0	0
Sep-25	0	0
Oct-25	1	2.189
Nov-25	1	2.189
Dec-25	1	2.189
Jan-26	0	0.00
Feb-26	0	0.00
Total	7	15.323

5179

362 / 905

Sr. No.	Name of STP	RCM	Installed STP Capacity	Utilisation Capacity	Date of test	NABL Approved Lab test / Field Lab Test
			MLD	MLD		
1	Jaspur R & B	GMC	76	22	27-02-2026	Yes
2	Jaspur GUDA	GMC	65	60	08-01-2026	Yes
3	Sargasan R & B	GMC	10	10	16-02-2026	Yes
4	Basan R & B	GMC	2	1	1/19/2026	Yes
5	Bhat	GMC	25	5.75	19-02-2026	Yes

Inlet Data								
pH	BOD	COD	TSS	Total Nitrogen	Ammonical Nitrogen	Phospheres (Total)	Total Coliform	Fecal Coliform
7.65	145	472	431	-	-	-	-	1473
6.9	162	348	278	26.6	-	6.2	-	2.6x104
7.25	212	252	218	-	-	-	-	1421
7.6	233	287	223	-	-	-	-	1567
7.4	178	225	235	-	-	-	-	1584

Out Let Data								
pH	BOD	COD	TSS	Total Nitrogen	Ammonical Nitrogen	Phospheres (Total)	Total Coliform	Fecal Coliform
7.85	8.7	36	14	-	-	-	-	223
7.5	5.2	28	7.4	5.9	3.6	0.6	-	52
7.62	9	48	8	-	-	-	-	218
7.6	10	43	8	-	-	-	-	216
7.75	9	40	8	-	-	-	-	231

Report/CertificateNo.	SA/WAT/0201	DateandTimeOfSampling	27.02.2026
DateofIssue	05.03.2026		
DateofTest	28.02.2026	SamplingLocation	Inlet-OUTLET Sewage (JASPUR STP)
Dateofreceiptofsampl	27.02.2026	SamplingBy	Client
Nameandaddressof customer	M/s.JASPUR STP JASPUR		
EnvironmentCondition during the test	25.3°C	Environmentcondition during the sampling	37.6°C
Sampledescription/ Sample Volume	WasteWater/1lit	SampleId	WW/0201
Typeofsampling	Grabsampling	Conditionofthesampleduring the receipt	Satisfactory
TestResults			
Parameters	TestMethod	TestResults (inlet)	Test Results(outlet)
pH@25°C	IS3025,Part-11:1983,RA.2002	7.65	7.85
TotalSuspendedSolids(mg/l)	APHA2540D24thEdition	431	14
TotalDissolvedsolid	APHA2540C24thEdition	1121	1091
COD(mg/l)	APHA5220B24thEdition	472	36
BOD(mg/l)	IS3025,Part-44:1993,RA.2003	145	8.7
Fecal Coliform	APHA 9221 E24TH Edn	1473	223

FOR SUPREME ENVIRO CARE
AUTHORIZED SIGNATORY



TEST REPORT FOR WASTEWATER

REPORT NO: AEPL/01-26/0410	URL NO: --	ISSUE DATE: 08/01/2026		
NAME OF CLIENT: GIRDHARI LAL AGRAWAL CONTRACTORS PRIVATE LIMITED				
ADDRESS: 65 MLD STP at Jaspur, Dist. Gandhinagar - 382721.				
SAMPLE TYPE	: Wastewater	SAMPLE LOCATION : 65 MLD STP Jaspur		
DESCRIPTION	: Final Treated			
SAMPLING PROTOCOL / STANDARD	: APHA 24 th Edi. 2023	TYPE OF SAMPLING : Grab		
SAMPLE COLLECTED BY	: AEPL Team	COLLECTE IN : Plastic Carboy		
QUANTITY RECEIVED	: 2.0 Ltr	SAMPLE CONDITION : Acceptable		
SAMPLING DATE	: 01-01-2026	RECIPT DATE : 01-01-2026		
ANALYSIS START DATE	: 01-01-2026	ANALYSIS END DATE : 08-01-2026		
TEST CONDITIONS	Temperature (°C): 25.1	Relative Humidity (%): 44		
RESULTS				
SR.NO	PARAMETER	UNIT	RESULT	REFERENCE METHOD
1.	pH @ 25 °C	--	7.05	IS 3025 (Part - 11) 2022
2.	Total Suspended Solids	mg/L	7.4	APHA, 24 th Edition 2023 - 2540-D
3.	Chemical Oxygen Demand	mg/L	28	IS 3025 (Part - 58) 2022
4.	BOD (5 Days @ 20 °C)	mg/L	5.2	IS 3025 (Part - 44) 2023
5.	Ammonical Nitrogen	mg/L	3.6	IS 3025 (Part - 34 / Sec4) 2022
6.	Total Nitrogen	mg/L	5.9	IS 3025 (Part - 34 / Sec4) 2022
7.	Residual Chlorine	mg/L	0.7	APHA 24 th Edition 2023 4500 Cl ₂
8.	Total Phosphorous	mg/L	0.6	APHA 24 th Edition 2023 4500-PO ₄
9.	Fecal Coliform	MPN/100ml	52	APHA 24 th Edition 2023 9221 B
Remark: NA				
			 Authorized Signatory Hardik Pathak Quality Manager	
* End of Report *				

Information provided by the Customer: NA

Note

1. This report shall not be reproduced in part or full without prior permission of Aagam Environment Pvt Ltd
2. The results listed herewith are only for the items tested
3. Sample shall be disposed after 15 days from the date of issue of the report unless agreed with the customer.
4. In case when laboratory is not involved in sampling, the results apply to the samples as received.
5. This report shall not be used for publicity or litigation.
6. Tests performed by External Provider shall be identified/marked by **** sign.
7. Any additions to, deviations or exclusions from the method shall be identified by *** sign.

DOCUMENT NO.			QF/TEC/05
ISSUE NO: 01	ISSUE DATE: 02/01/2024	Amend No: ==	Amend Date: ==
			Page No: 1 of 1

Report / Certificate No.	SA/WAT/0192	Date and Time Of Sampling	16.02.2026
Date of Issue	20.02.2026		
Date of Test	16.02.2026	Sampling Location	Inlet-OUTLET Sewage (10- MLD-STP)
Date of receipt of sample	16.02.2026	Sampling By	Client
Name and address of customer	M/s. 10 MLD STP SARGASAN		
Environment Condition during the test	25.9 °C	Environment condition during the sampling	39.6 °C
Sample description / Sample Volume	Waste Water / 1 lit	Sample Id	WW/0192
Type of sampling	Grab sampling	Condition of the sample during the receipt	Satisfactory
Test Results			
Parameters	Test Method	Test Results (inlet)	Test Results(outlet)
pH @ 25 °C	IS 3025 , Part –11 :1983, RA.2002	7.25	7.62
Total Suspended Solids(mg/l)	APHA 2540 D 24th Edition	218	8
Total Dissolved solid	APHA 2540 C 24th Edition	1214	1099
COD(mg/l)	APHA 5220 B 24th Edition	252	48
BOD(mg/l)	IS 3025 , Part –44 :1993, RA.2003	212	9
Fecal Coliform	APHA 9221 E24TH Edn	1421	218

FOR SUPREME ENVIROCARE
AUTHORIZED SIGNATORY

Report/CertificateNo.	SA/WAT/0145	DateandTimeOfSampling	19.01.2026
DateofIssue	24.01.2026		
DateofTest	19.01.2026	SamplingLocation	Inlet-OUTLET Sewage (BASAN STP)
Dateofreceiptofsample	19.01.2026	SamplingBy	Client
Nameandaddressof customer	M/s.BASAN STP BASAN		
EnvironmentCondition during the test	25.9°C	Environmentcondition during the sampling	39.6°C
Sampledescription/ Sample Volume	WasteWater/1lit	SampleId	WW/0145
Typeofsampling	Grabsampling	Conditionofthesampleduring the receipt	Satisfactory
TestResults			
Parameters	TestMethod	TestResults (inlet)	Test Results(outlet)
pH@25°C	IS3025,Part-11:1983,RA.2002	7.6	7.66
TotalSuspendedSolids(mg/l)	APHA2540D24thEdition	223	8
TotalDissolvedsolid	APHA2540C24thEdition	1125	1094
COD(mg/l)	APHA5220B24thEdition	287	43
BOD(mg/l)	IS3025,Part-44:1993,RA.2003	233	10
Fecal Coliform	APHA 9221 E24TH Edn	1567	216

FOR SUPREME ENVIRO CARE
AUTHORIZED SIGNATORY



5184 Satva Environ Consultancy

Environment Testing Laboratory

Analysis Report of Waste Water

REF:SEC/WAT/ROU/19/02/2026

Date: 19/02/2026

Name and Address of Unit	Jayantisuper Construction pvt. Ltd. 12, Sahajanand society, Malgodown road, Mehsana Gujarat-384002
Date of Sample Received	18.12.2025
Sample Collected By/Provided By	Provided by Client
Sample Collected from	25 MLD STP ,BHAT
Sample Description	Inlet and Outlet of STP
Quantity Receipt in L	2
Sample Condition During Receipt	Acceptable
Analysis Start Date	19.02.2026
Analysis End Date	24.02.2026

Sr. No.	Parameters	Reference Method	Inlet Results	Outlet Results	Units	Permissible Limit
1	pH	IS 3025 (Part 11), 2022	7.40	7.75	--	--
2	Total Dissolved Solid	IS 3025 (Part 16), 1984 (RA 2017)	1095	908	mg/l	--
3	Suspended Solid	IS 3025 (Part 17), 1984 (RA 2021)	235	8	mg/l	--
4	Chemical Oxygen Demand	IS 3025 (Part 58), 2006 (RA 2017)	225	40	mg/l	--
5	BOD (3 Day 27°C)	IS 3025 (Part 44), 1993 (RA 2019)	178	9	mg/l	--
6	Fecal Coliform	APHA 9221 E24TH Edn	1584	231	MPN/100ml	--

Authorized Signatory
Pratik Nayak (CEO)

Note:

- The results listed herewith are only for the tested item only.
- This report shall not be reproduced except in full without permission of the CEO of Satva Environ Consultancy.
- Sample shall be disposed after 15 days from the date of issue of the report unless agreed with the customer.
- The results apply to the sample as received.

❖End of Report❖

01/01/2026 TO 31/01/2026

MONTHLY LAB REPORT OF 70 MLD SEWAGE TREATMENT PLANT - JAMNAGAR (JAN- 2026)

SR.	PARAMETER				TREATED (MLD)	pH	COD (mg/l)		BOD (mg/l)		TSS (mg/l)		O&G (mg/l)		Total kjeldahl nitrogen (mg/l)		Ammonium Nitrogen (mg/l)		Total Phosphorus (mg/l)		FECAL COLIFORM (MPN/100ml)		TOTAL COLIFORM (MPN/100ml)		REMARKS		
	Date	TIME	Cumulative Flow (mg)	BID VALUE			INLET		OUTLET		INLET		OUTLET		INLET		OUTLET		INLET		OUTLET		INLET			OUTLET	
							6.5-8.5	6.5-8.5	<250	480	<20	250	400	<30	10-15	<10	30	<50	10	<1000	10 ⁵	<1000					
1	01/01/2026	0:00	2448380	66.180	7.08	7.74	336	40	103.7	9.3	496	18	0.59	0	37.8	4.2	17.64	3.08	1.12	0.46	350	49	540	70			
2	02/01/2026	0:00	2512200	63.820	7.29	7.71	272	48	107.3	8.9	494	19	0.5	0	29.4	5.6	16.8	3.92	0.89	0.32	170	17	180	21			
3	03/01/2026	0:00	2575920	63.720	7.02	7.35	280	48	112.7	9.1	488	21	0.29	0	36.4	5.6	20.16	3.64	0.93	0.41	180	14	240	26			
4	04/01/2026	0:00	2637600	61.680	7.11	7.33	312	40	121.5	9.1	482	17	0.33	0	39.2	7	20.16	3.08	0.87	0.37	240	21	280	22			
5	05/01/2026	0:00	2702889	65.289	7.19	7.7	304	48	103.3	8.9	490	20	0.67	0	35	4.2	18.48	3.36	0.92	0.35	130	11	180	17			
6	06/01/2026	0:00	2765790	62.901	7.31	7.72	296	40	104.7	9.5	496	18	0.46	0	26.6	5.6	18.76	3.36	0.84	0.46	170	12	220	26			
7	07/01/2026	0:00	2839615	73.825	7.20	7.70	320	40	118.7	9.5	482	18	0.63	0	33.6	4.2	19.88	3.36	1.08	0.46	350	23	540	27			
8	08/01/2026	0:00	2913000	73.385	7.05	7.32	336	48	112.7	9.1	488	19	0.51	0	32.2	5.6	17.64	3.36	0.92	0.31	140	12	280	14			
9	09/01/2026	0:00	2990970	77.970	7.12	7.71	328	48	101.3	9.3	483	17	0.39	0	26.6	4.2	18.76	3.64	0.87	0.38	180	13	220	33			
10	10/01/2026	0:00	3063500	72.530	7.16	7.64	288	40	121.5	9.1	492	21	0.47	0	33.6	7	20.16	3.36	1.11	0.49	110	9	130	12			
11	11/01/2026	0:00	3129400	65.900	7.45	7.73	272	48	109.2	9.6	489	20	0.56	0	36.4	5.6	18.76	3.36	0.98	0.51	240	26	350	27			
12	12/01/2026	0:00	3208310	79.910	7.32	7.64	312	40	103.3	8.9	495	18	0.44	0	35	4.2	19.6	3.92	0.88	0.34	170	17	180	21			
13	13/01/2026	0:00	3295265	85.955	7.21	7.74	280	48	113.6	9.2	491	18	0.76	0	29.4	5.6	16.8	3.92	0.91	0.49	140	13	220	26			
14	14/01/2026	0:00	3361410	66.145	7.07	7.61	304	48	105.4	9.2	497	19	0.58	0	36.4	5.6	17.64	3.92	0.94	0.33	130	23	280	31			
15	15/01/2026	0:00	3443110	81.700	7.28	7.72	336	40	107.3	8.9	488	21	0.64	0	33.6	4.2	18.76	3.36	1.16	0.45	240	26	540	27			

CITY ENGINEER
JAMNAGAR MUNICIPAL CORPORATION

MONTHLY LAB REPORT OF 70 MLD SEWAGE TREATMENT PLANT - JAMNAGAR (JAN-2026)

SR.	PARAMETER			pH	COD (mg/l)	BOD (mg/l)	TSS (mg/l)	O&G (mg/l)	Total kjeldahl nitrogen (mg/l)		Ammonium Nitrogen (mg/l)	Total Phosphorus (mg/l)	FECAL COLIFORM (MPN/100ml)		TOTAL COLIFORM (MPN/100ml)		REMARKS									
	Date	TIME	Cumm.Flow (m ³)						FLOW (MLD)	TREATED (MLD)			INLET	OUTLET	INLET	OUTLET		INLET	OUTLET	INLET	OUTLET	INLET	OUTLET			
																								55 mg/l	<10 mg/l	10 ⁵ MPN/100 ml
16	16/01/2026	0:00	3526345	83.235	70.344	7.31	7.74	296	40	104.7	9.5	496	18	0.46	0	39.2	7	19.32	3.92	0.84	0.46	170	12	220	26	
17	17/01/2026	0:00	3614255	87.910	70.154	7.09	7.32	288	40	112.7	9.1	487	19	0.58	0	26.6	4.2	18.76	3.64	0.9	0.3	350	23	540	27	
18	18/01/2026	0:00	3696415	82.160	70.210	7.41	7.78	336	48	114.9	9.3	489	17	0.65	0	32.2	4.2	19.32	3.92	0.95	0.69	110	17	180	26	
19	19/01/2026	0:00	3774440	78.025	70.321	7.21	7.7	320	40	117.4	9	494	20	0.50	0	39.2	7	20.16	3.08	0.89	0.31	180	14	280	17	
20	20/01/2026	0:00	3855215	80.775	70.121	7.04	7.39	328	48	103.3	8.9	486	19	0.63	0	29.4	5.6	18.48	3.36	0.99	0.52	240	17	280	21	
21	21/01/2026	0:00	3931810	76.595	70.445	7.13	7.75	272	40	121.5	9.1	495	17	0.51	0	37.8	4.2	16.8	3.92	0.81	0.42	130	22	170	31	
22	22/01/2026	0:00	4003660	71.850	70.127	7.23	7.71	312	48	101.3	9.3	499	21	0.39	0	36.4	5.6	17.64	3.36	1.12	0.49	110	14	180	21	
23	23/01/2026	0:00	4081215	77.555	70.213	7.17	7.73	304	48	105.4	9.2	494	18	0.58	0	35	4.2	18.48	3.36	0.82	0.36	350	23	540	27	
24	24/01/2026	0:00	4158960	77.745	70.125	7.24	7.69	280	48	118.7	9.5	488	20	0.29	0	33.6	7	16.8	3.92	0.98	0.44	170	14	180	17	
25	25/01/2026	0:00	4211510	52.550	52.550	7.07	7.61	296	40	107.3	8.9	483	17	0.47	0	32.2	4.2	20.16	3.36	1.09	0.67	180	14	240	26	
26	26/01/2026	0:00	4270830	59.320	59.320	7.16	7.64	288	40	104.7	9.5	485	19	0.64	0	29.4	5.6	19.32	3.92	0.88	0.34	110	9	130	12	
27	27/01/2026	0:00	4364095	93.265	70.709	7.04	7.33	336	48	112.7	9.1	489	21	0.56	0	32.2	5.6	17.64	3.36	0.91	0.34	140	12	280	14	
28	28/01/2026	0:00	4443985	79.890	70.207	7.20	7.72	272	40	113.6	9.2	491	20	0.76	0	26.6	4.2	20.16	3.08	0.84	0.45	220	26	240	33	
29	29/01/2026	0:00	4525285	81.300	70.510	7.32	7.76	320	40	103.3	8.9	493	18	0.59	0	33.6	7	18.76	3.64	0.8	0.41	350	49	540	70	
30	30/01/2026	0:00	4607840	82.555	70.207	7.1	7.31	328	48	109.2	9.6	496	17	0.33	0	35	4.2	16.80	3.92	0.82	0.44	170	12	220	21	
31	31/01/2026	0:00	4688920	81.080	70.344	7.25	7.74	312	48	101.3	9.3	497	21	0.51	0	36.4	5.6	17.64	3.36	1.17	0.47	110	14	180	21	
Monthly Average				74.41	67.85	7.19	7.62	305.29	44.13	109.62	9.19	490.74	18.90	0.52	0.00	33.42	5.28	18.59	3.54	0.94	0.43	194.52	18.65	283.23	26.13	



01/02/2026 TO 28/02/2026

MONTHLY LAB REPORT OF 70 MLD SEWAGE TREATMENT PLANT - JAMNAGAR (FEB- 2025)

SR.	PARAMETER		TREATED (MLD)	COD (mg/l)	BOD (mg/l)	TSS (mg/l)	O&G (mg/l)	Total kjeldhal nitrogen (mg/l)	Ammonium Nitrogen (mg/l)	Total Phosphorus (mg/l)	FECAL COLIFORM (MPN/100ml)		TOTAL COLIFORM (MPN/100ml)		REMARKS										
	Date	TIME									Cumul.Flow (m3)	FLOW (MLD)	pH	10 mg/l <5 mg/l MPN/10 0ml		10 ⁶ <10000 MPN/10 0ml									
														INLET		OUTLET	INLET	OUTLET							
1	01/02/2026	00:00	4758720	69.800	69.800	7.6	296	40	105.4	9.2	482	19	0.39	0	39.2	7	20.16	3.08	0.85	0.49	130	22	140	26	
2	02/02/2026	00:00	4833900	75.180	70.081	7.15	288	40	104.7	9.5	484	19	0.63	0	29.4	5.6	19.32	3.92	0.87	0.35	110	9	130	12	
3	03/02/2026	00:00	4905960	72.060	70.105	7.19	304	48	105.4	9.2	496	18	0.58	0	35	4.2	18.48	3.36	0.81	0.36	350	23	540	27	
4	04/02/2026	00:00	4987140	81.180	70.572	7.06	296	40	103.3	8.9	480	17	0.47	0	29.4	5.6	16.8	3.92	0.98	0.43	170	12	220	26	
5	05/02/2026	00:00	5058910	71.770	70.312	7.42	336	48	121.5	9.1	499	21	0.5	0	36.4	5.6	17.64	3.36	1.02	0.69	180	17	240	33	
6	06/02/2026	00:00	5136160	77.250	70.109	7.59	280	48	118.7	9.5	492	20	0.46	0	35	4.2	16.8	3.92	0.91	0.52	240	26	350	27	
7	07/02/2026	00:00	5210294	74.134	70.120	7.24	272	40	112.7	9.1	489	19	0.76	0	33.6	7	18.76	3.64	1.11	0.65	130	14	170	21	
8	08/02/2026	00:00	5281936	71.642	70.480	7.11	312	48	114.9	9.3	483	17	0.65	0	32.2	4.2	20.16	3.36	0.94	0.53	110	12	180	17	
9	09/02/2026	00:00	5365820	83.884	70.314	7.33	320	40	103.3	8.9	494	19	0.59	0	33.6	7	18.76	3.64	0.82	0.41	350	49	540	70	
#	10/02/2026	00:00	5439445	73.625	70.880	7.21	280	48	117.4	9	486	18	0.33	0	26.6	4.2	20.16	3.08	0.89	0.38	170	14	180	17	
#	11/02/2026	00:00	5515615	76.170	70.240	7.13	328	48	101.3	9.3	495	21	0.44	0	39.2	7	18.2	3.64	1.07	0.72	140	31	180	33	
#	12/02/2026	00:00	5604775	89.160	70.970	7.22	296	40	107.3	8.9	497	20	0.29	0	30.8	5.6	17.64	3.08	0.93	0.39	63	8	70	12	
#	13/02/2026	00:00	5693920	89.145	70.180	7.15	288	48	105.2	8.4	482	16	0.67	0	29.4	4.2	19.6	3.92	0.84	0.40	94	11	110	17	
#	14/02/2026	00:00	5769240	75.320	70.340	7.27	272	48	104.7	9.5	479	19	0.5	0	32.2	5.6	16.8	3.92	0.97	0.42	220	27	350	43	
#	15/02/2026	00:00	5846920	77.680	70.406	7.07	304	48	121.5	9.1	488	18	0.64	0	35	4.2	18.48	3.36	1.16	0.74	170	31	180	33	

 CITY ENGINEER
 JAMNAGAR MUNICIPAL CORPORATION

MONTHLY LAB REPORT OF 70 MLD SEWAGE TREATMENT PLANT - JAMNAGAR (FEB- 2025)

SR.	PARAMETER				COD (mg/l)	BOD (mg/l)	TSS (mg/l)	O&G (mg/l)	Total kjeldhal nitrogen (mg/l)	Ammonium Nitrogen (mg/l)	Total Phosphorus (mg/l)	FECAL COLIFORM (MPN/100ml)		TOTAL COLIFORM (MPN/100ml)		REMARKS						
	Date	TIME	Cumm.Flow (m3)	FLOW (MLD)								TREATED (MLD)	pH		Phosphorus (mg/l)		FECAL COLIFORM (MPN/100ml)		TOTAL COLIFORM (MPN/100ml)			
													INLET	OUTLET	INLET		OUTLET	INLET	OUTLET	INLET	OUTLET	
#	16/02/2026	00:00	5914010	67.090	67.090	480	250	<250	480	6.5-8.5	6.5-8.5	480	INLET	OUTLET	INLET	OUTLET						
#	17/02/2026	00:00	5974870	60.860	60.860	480	250	<250	480	7.19	7.73	288	INLET	OUTLET	INLET	OUTLET						
#	18/02/2026	00:00	6038740	63.870	63.870	480	250	<250	480	7.23	7.67	336	INLET	OUTLET	INLET	OUTLET						
#	19/02/2026	00:00	6098793	60.053	60.053	480	250	<250	480	7.12	7.71	328	INLET	OUTLET	INLET	OUTLET						
#	20/02/2026	00:00	6166758	67.965	67.965	480	250	<250	480	7.1	7.34	312	INLET	OUTLET	INLET	OUTLET						
#	21/02/2026	00:00	6239823	73.065	73.065	480	250	<250	480	7.23	7.71	272	INLET	OUTLET	INLET	OUTLET						
#	22/02/2026	00:00	6308413	68.590	68.590	480	250	<250	480	7.09	7.61	296	INLET	OUTLET	INLET	OUTLET						
#	23/02/2026	00:00	6372588	64.175	64.175	480	250	<250	480	7.25	7.69	280	INLET	OUTLET	INLET	OUTLET						
#	24/02/2026	00:00	6436600	64.012	64.012	480	250	<250	480	7.24	7.69	280	INLET	OUTLET	INLET	OUTLET						
#	25/02/2026	00:00	6497935	61.335	61.335	480	250	<250	480	7.06	7.33	336	INLET	OUTLET	INLET	OUTLET						
#	26/02/2026	00:00	6562677	64.742	64.742	480	250	<250	480	7.27	7.61	288	INLET	OUTLET	INLET	OUTLET						
#	27/02/2026	00:00	6638555	75.878	75.878	480	250	<250	480	7.23	7.68	320	INLET	OUTLET	INLET	OUTLET						
#	28/02/2026	00:00	6707380	68.825	68.825	480	250	<250	480	7.28	7.64	296	INLET	OUTLET	INLET	OUTLET						
Monthly Average			72.09	68.30	68.30	301	112	9.19	486	18.75	0.48	0.00	33.30	5.45	18.56	3.57	0.94	0.45	174	18.57	235	25.57

 CITY ENGINEER
 JAMNAGAR MUNICIPAL CORPORATION

5189



ecosphere
SOLUTIONS
Environmental Consultancy & Laboratory



GPCB Recognized Scheduled-II Environmental Auditor

TEST REPORT

Report No: ES/WW/022026/461		Date: 11/02/2026	
Name & Address of Customer	M/s. Junagadh Municipal Corporation S.No. 308/1A/1, Bilkha Road, Ta: Junagadh, Dist: Junagadh, Junagadh-362001		
Sample Collection Date	: 05/02/2026	Sampling Type	: Grab
Sample Receipt Date	: 05/02/2026	Sample ID	: WW-05022026/461
Sampling Location	: STP Inlet and STP Outlet	Sample Description	: Waste Water (8.2 MLD STP)
Sample Collected / Submitted by	: ES team	Protocol used for monitoring	: APHA 23 rd Edition / IS Method
Quantity / No. of Sample	: 2 Litre / 2 Nos.	Analysis Start Date	: 06/02/2026
Packing / Seal	: Temporary Seal	Analysis End Date	: 10/02/2026
Type of Container	: Plastic Container	Format No.	: 7.8 F-01
Temperature	: 35°C		

WASTE WATER ANALYSIS RESULT

Sr. No	Parameter	Unit	Test Method	STP Inlet	STP Outlet	GPCB Norms
1	pH	-	IS 3025 (Part 11):1983/Reaffirmed 2017	7.16	7.53	6.5-8.0
2	Total Kjeldahl Nitrogen	mg/L	IS 3025 (Part 16):1984/Reaffirmed 2017	8.4	0.39	1150
3	Total Suspended Solids	mg/L	IS 3025 (Part 17):1984/Reaffirmed 2017	263	18.1	30.0
4	COD	mg/L	IS 3025 (Part 58): 2006/Reaffirmed 2017	305.7	32	100.0
5	BOD (3 Days at 27°C)	mg/L	IS 3025 (Part 44):1993/Reaffirmed 2019	152	14	20.0
6	Fecal Coliform	MPN/ 100ml	IS 1622:1981/Reaffirmed 2019	1791	35	Desirable-100 Permissible-230
7	Total Phosphorus	mg/L	APHA 23 rd Edition 2023/4500-NB	16.4	0.63	1
8	Total Nitrogen	mg/L	IS 3025 (Part 31):1988/Reaffirmed 2019	26.3	7.97	10
9	Total Coliform	MPN/100 ml	APHA 9221 B, 9221 C	2129	278	≤ 1000

This Report is issued under the following terms & Condition:

1. The report is referring only to the tested sample and for applicable parameter.
2. The sample will be destroyed after retention time (15 Days) unless otherwise specified specially.
3. This report is not to be reproducing wholly or in part, and can't be used as evidence in court of law without the written consent of Laboratory Department, Ecosphere Solutions.

-----END OF REPORT-----

Tested By

T. Patel

(Sr. Analyst/Analyst)

Authorized Signatory
& Reviewed By

Ms. Binal Chauhan
(Quality Manager)

☎ +91 72030 33070 / +91 96242 34227

🌐 www.ecospheresolutions.in

✉ ecospheresolutions14@gmail.com

📍 611, Shreeji Signature, Sargasan, Gandhinagar

ISO 9001:2015 and ISO 17025:2017 NABL certified

No.4, Versetile Industrial Estate, Nr. Kotak Bank, Gate No.5,
Kathwada Gidc, Ahmedabad - 382430.

+91 8469130040, +91 6357351655 naturemicrovision@gmail.com GSTIN : 24AAWFN4704G1Z4

Test Report

Report ID: NML/WW/25-26/1178

Date: 30/01/2026

Customer Name	P.DAS INFRASTRUCTURE PVT LTD		
Customer Address	15.50 MLD KALWA		
Date & Time of Sampling	23/01/2026	Sampling Plan & Method	IS 3025(Part-1) RA 2019
Date of Receipt of Sample	24/01/2026		
Sample Collected by	Client	Sample Condition	SATISFACTORY
Analysis Starting Date	24/01/2026	Packing / Seal	SEALED
Analysis Completion Date	29/01/2026	Quantity / No. of Samples	Approx. 1 LIT. * 1NO.
Environmental Condition	Temperature: 25 °C ± 2	Relative Humidity (%)	Humidity ≤ 50 %

Sample No.	Sample ID	Sample Type	Location	Description
1.	25-26/1187	Waste Water	Inlet	Untreated Water

Analysis Results

Sr. No.	Parameters	Reference Method	Results	Regulatory Limit	Unit
1.	pH	IS 3025 (Part 11): 2022	7.21	6.5-7.0	--
2.	BIOLOGICAL OXYGEN DEMAND (3 days at 27°C)	IS 3025 (Part 44): 2023	232.6	<250	mg/L
3.	CHEMICAL OXYGEN DEMAND	IS 3025 (Part 58) : 2023	402	<425	mg/L
4.	TOTAL SUSPENDED SOLIDS	IS 3025 (Part 17): 1988 (RA 2022)	231.25	<375	mg/L
5.	TOTAL NITROGEN	IS 3025 (Part 34/sec- 1):2023	21	<50	mg/L
6.	TOTAL PHOSPHORUS	IS 3025 (Part 31) :Sec 1 : 2022	3.2	<7.1	mg/L
7.	TOTAL COLIFORM	APHA 24th Edition 2023 9221 B	10 ⁶	10 ⁶ -10 ⁸	(MPN)/100
8.	FECAL COLIFORM	APHA 24th Edition 2023 9221 E	10 ⁵	10 ⁴ -10 ⁸	(MPN)/100

Checked by
Senior Chemist



Authorised by
Lab Manager/CEO

End of Test Report

Remarks:

- BDL: Below Detectable Limit.
- The report pertains only to the sample tested and does not apply to the bulk quantity.
- The test report may not be reproduced, wholly or partially, nor used for promotional or publicity purposes without written consent from the laboratory department.
- Samples will be retained for 15 days after the completion of analysis. A longer retention period can be arranged upon customer request.

ISO 9001:2015 and ISO 17025:2017 NABL certified

No.4, Versetile Industrial Estate, Nr. Kotak Bank, Gate No.5,
Kathwada Gidc, Ahmedabad - 382430.

+91 8469130040, +91 6357351655 naturemicrovision@gmail.com GSTIN : 24AAWFN4704G1Z4

Test Report

Report ID: NML/WW/25-26/1156

Date: 20/01/2026

Customer Name	P.DAS INFRASTRUCTURE PVT LTD		
Customer Address	15.50 MLD KALWA		
Date & Time of Sampling	15/01/2026	Sampling Plan & Method	IS 3025(Part-1) RA 2019
Date of Receipt of Sample	16/01/2026		
Sample Collected by	Client	Sample Condition	SATISFACTORY
Analysis Starting Date	16/01/2026	Packing / Seal	SEALED
Analysis Completion Date	19/01/2026	Quantity / No. of Samples	Approx. 1 LIT. * 1NO.
Environmental Condition	Temperature: 25 °C ± 2	Relative Humidity (%)	Humidity ≤ 50 %

Sample No.	Sample ID	Sample Type	Location	Description
1.	25-26/1165	Waste Water	Outlet	Treated Water

Analysis Results

Sr. No.	Parameters	Reference Method	Results	Regulatory Limit	Unit
1.	pH	IS 3025 (Part 11): 2022	7.72	6.5-9.0	--
2.	BIOLOGICAL OXYGEN DEMAND (3 days at 27°C)	IS 3025 (Part 44): 2023	9.2	<10	mg/L
3.	CHEMICAL OXYGEN DEMAND	IS 3025 (Part 58) : 2023	44	<50	mg/L
4.	TOTAL SUSPENDED SOLIDS	IS 3025 (Part 17): 1988 (RA 2022)	7.32	<10	mg/L
5.	AMMONICAL NITROGEN	IS 3025 (Part 34/sec-1):2023	2.3	<5	mg/L
6.	TOTAL NITROGEN	IS 3025 (Part 34/sec- 1):2023	7.2	<10	mg/L
7.	TOTAL PHOSPHORUS	IS 3025 (Part 31) :Sec 1 : 2022	0.63	1	mg/L
8.	FECAL COLIFORM	APHA 24th Edition 2023 9221 E	179	<230	(MPN)/100
9.	RESIDUAL CHLORINE	IS 3025 (Part 31) : Sec 1 : 2022	0.65	0.5-1.0	mg/L
10.	TOTAL COLIFORM	APHA 24th Edition 2023 9221 B	221	<230	(MPN)/100

Checked by
Senior Chemist

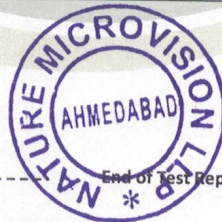

Authorised by
Lab Manager/CEO

End of Test Report

Remarks:

- BDL: Below Detectable Limit.
- The report pertains only to the sample tested and does not apply to the bulk quantity.
- The test report may not be reproduced, wholly or partially, nor used for promotional or publicity purposes without written consent from the laboratory department.
- Samples will be retained for 15 days after the completion of analysis. A longer retention period can be arranged upon customer request.



Test Report

Report ID: NML/WW/25-26/1177

Date: 30/01/2026

Customer Name		P.DAS INFRASTRUCTURE PVT LTD		
Customer Address		15.50 MLD KALWA		
Date & Time of Sampling	23/01/2026	Sampling Plan & Method	IS 3025(Part-1) RA 2019	
Date of Receipt of Sample	24/01/2026			
Sample Collected by	Client	Sample Condition	SATISFACTORY	
Analysis Starting Date	24/01/2026	Packing / Seal	SEALED	
Analysis Completion Date	29/01/2026	Quantity / No. of Samples	Approx. 1 LIT. * 1NO.	
Environmental Condition	Temperature: 25 °C ± 2	Relative Humidity (%)	Humidity ≤ 50 %	
Sample No.	Sample ID	Sample Type	Location	Description
1.	25-26/1186	Waste Water	Outlet	Treated Water

Analysis Results

Sr. No.	Parameters	Reference Method	Results	Regulatory Limit	Unit
1.	pH	IS 3025 (Part 11): 2022	7.58	6.5-9.0	--
2.	BIOLOGICAL OXYGEN DEMAND (3 days at 27°C)	IS 3025 (Part 44): 2023	8.6	<10	mg/L
3.	CHEMICAL OXYGEN DEMAND	IS 3025 (Part 58) : 2023	41	<50	mg/L
4.	TOTAL SUSPENDED SOLIDS	IS 3025 (Part 17): 1988 (RA 2022)	7.41	<10	mg/L
5.	AMMONICAL NITROGEN	IS 3025 (Part 34/sec-1):2023	2.5	<5	mg/L
6.	TOTAL NITROGEN	IS 3025 (Part 34/sec- 1):2023	7.2	<10	mg/L
7.	TOTAL PHOSPHORUS	IS 3025 (Part 31) :Sec 1 : 2022	0.66	1	mg/L
8.	FECAL COLIFORM	APHA 24th Edition 2023 9221 E	148	<230	(MPN)/100
9.	RESIDUAL CHLORINE	IS 3025 (Part 31) : Sec 1 : 2022	0.62	0.5-1.0	mg/L
10.	TOTAL COLIFORM	APHA 24th Edition 2023 9221 B	217	<230	(MPN)/100

Checked by
Senior Chemist

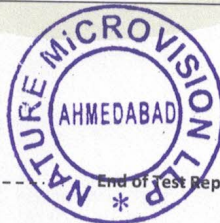

End of Test Report

Authorised by
Lab Manager/CEO

Remarks:

- BDL: Below Detectable Limit.
- The report pertains only to the sample tested and does not apply to the bulk quantity.
- The test report may not be reproduced, wholly or partially, nor used for promotional or publicity purposes without written consent from the laboratory department.
- Samples will be retained for 15 days after the completion of analysis. A longer retention period can be arranged upon customer request.



ISO 9001:2015 and ISO 17025:2017 NABL certified

No.4, Versetile Industrial Estate, Nr. Kotak Bank, Gate No.5,
Kathwada Gidc, Ahmedabad - 382430.

+91 8469130040, +91 6357351655 naturemicrovision@gmail.com GSTIN : 24AAWFN4704G1Z4

Test Report

Report ID: NML/WW/25-26/1144

Date: 20/01/2026

Customer Name	P.DAS INFRASTRUCTURE PVT LTD		
Customer Address	15.50 MLD KALWA		
Date & Time of Sampling	15/01/2026	Sampling Plan & Method	IS 3025(Part-1) RA 2019
Date of Receipt of Sample	16/01/2026		
Sample Collected by	Client	Sample Condition	SATISFACTORY
Analysis Starting Date	16/01/2026	Packing / Seal	SEALED
Analysis Completion Date	19/01/2026	Quantity / No. of Samples	Approx. 1 LIT. * 1NO.
Environmental Condition	Temperature: 25 °C ± 2	Relative Humidity (%)	Humidity ≤ 50 %

Sample No.	Sample ID	Sample Type	Location	Description
1.	25-26/1153	Waste Water	Inlet	Untreated Water

Analysis Results

Sr. No.	Parameters	Reference Method	Results	Regulatory Limit	Unit
1.	pH	IS 3025 (Part 11): 2022	7.26	6.5-7.0	--
2.	BIOLOGICAL OXYGEN DEMAND (3 days at 27°C)	IS 3025 (Part 44): 2023	225.8	<250	mg/L
3.	CHEMICAL OXYGEN DEMAND	IS 3025 (Part 58) : 2023	412	<425	mg/L
4.	TOTAL SUSPENDED SOLIDS	IS 3025 (Part 17): 1988 (RA 2022)	228.64	<375	mg/L
5.	TOTAL NITROGEN	IS 3025 (Part 34/sec- 1):2023	19	<50	mg/L
6.	TOTAL PHOSPHORUS	IS 3025 (Part 31) :Sec 1 : 2022	2.7	<7.1	mg/L
7.	TOTAL COLIFORM	APHA 24th Edition 2023 9221 B	10 ⁷	10 ⁶ -10 ⁸	(MPN)/100
8.	FECAL COLIFORM	APHA 24th Edition 2023 9221 E	10 ⁵	10 ⁴ -10 ⁸	(MPN)/100

Checked by
Senior Chemist



Authorised by
Lab Manager/CEO

End of Test Report

Remarks:

- BDL: Below Detectable Limit.
- The report pertains only to the sample tested and does not apply to the bulk quantity.
- The test report may not be reproduced, wholly or partially, nor used for promotional or publicity purposes without written consent from the laboratory department.
- Samples will be retained for 15 days after the completion of analysis. A longer retention period can be arranged upon customer request.

ISO 9001:2015 and ISO 17025:2017 NABL certified

No.4, Versetile Industrial Estate, Nr. Kotak Bank, Gate No.5,
Kathwada Gidc, Ahmedabad - 382430.

+91 8469130040, +91 6357351655

naturemicrovision@gmail.com

GSTIN : 24AAWFN4704G1Z4

Test Report

Report ID: NML/WW/25-26/1155

Date: 20/01/2026

Customer Name	P.DAS INFRASTRUCTURE PVT LTD		
Customer Address	11 MLD ZANZARDA		
Date & Time of Sampling	15/01/2026	Sampling Plan & Method	IS 3025(Part-1) RA 2019
Date of Receipt of Sample	16/01/2026		
Sample Collected by	Client	Sample Condition	SATISFACTORY
Analysis Starting Date	16/01/2026	Packing / Seal	SEALED
Analysis Completion Date	19/01/2026	Quantity / No. of Samples	Approx. 1 LIT. * 1NO.
Environmental Condition	Temperature: 25 °C ± 2	Relative Humidity (%)	Humidity ≤ 50 %

Sample No.	Sample ID	Sample Type	Location	Description
1.	25-26/1164	Waste Water	Outlet	Treated Water

Analysis Results

Sr. No.	Parameters	Reference Method	Results	Regulatory Limit	Unit
1.	pH	IS 3025 (Part 11): 2022	7.48	6.5-9.0	--
2.	BIOLOGICAL OXYGEN DEMAND (3 days at 27°C)	IS 3025 (Part 44): 2023	8.6	<10	mg/L
3.	CHEMICAL OXYGEN DEMAND	IS 3025 (Part 58) : 2023	42	<50	mg/L
4.	TOTAL SUSPENDED SOLIDS	IS 3025 (Part 17): 1988 (RA 2022)	8.81	<10	mg/L
5.	AMMONICAL NITROGEN	IS 3025 (Part 34/sec-1):2023	2.1	<5	mg/L
6.	TOTAL NITROGEN	IS 3025 (Part 34/sec- 1):2023	6.7	<10	mg/L
7.	TOTAL PHOSPHORUS	IS 3025 (Part 31) :Sec 1 : 2022	0.60	1	mg/L
8.	FECAL COLIFORM	APHA 24th Edition 2023 9221 E	170	<230	(MPN)/100
9.	RESIDUAL CHLORINE	IS 3025 (Part 31) : Sec 1 : 2022	0.59	0.5-1.0	mg/L
10.	TOTAL COLIFORM	APHA 24th Edition 2023 9221 B	220	<230	(MPN)/100

Checked by
Senior Chemist

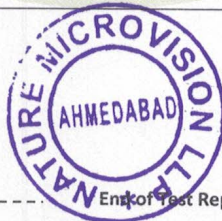

Authorised by
Lab Manager/CEO

Remarks:

- BDL: Below Detectable Limit.
- The report pertains only to the sample tested and does not apply to the bulk quantity.
- The test report may not be reproduced, wholly or partially, nor used for promotional or publicity purposes without written consent from the laboratory department.
- Samples will be retained for 15 days after the completion of analysis. A longer retention period can be arranged upon customer request.

ISO 9001:2015 and ISO 17025:2017 NABL certified

No.4, Versetile Industrial Estate, Nr. Kotak Bank, Gate No.5,
Kathwada Gidc, Ahmedabad - 382430.

+91 8469130040, +91 6357351655 naturemicrovision@gmail.com GSTIN : 24AAWFN4704G1Z4

Test Report

Report ID: NML/WW/25-26/1143

Date: 20/01/2026

Customer Name	P.DAS INFRASTRUCTURE PVT LTD		
Customer Address	11 MLD ZANZARDA		
Date & Time of Sampling	15/01/2026	Sampling Plan & Method	IS 3025(Part-1) RA 2019
Date of Receipt of Sample	16/01/2026		
Sample Collected by	Client	Sample Condition	SATISFACTORY
Analysis Starting Date	16/01/2026	Packing / Seal	SEALED
Analysis Completion Date	19/01/2026	Quantity / No. of Samples	Approx. 1 LIT. * 1NO.
Environmental Condition	Temperature: 25 °C ± 2	Relative Humidity (%)	Humidity ≤ 50 %

Sample No.	Sample ID	Sample Type	Location	Description
1.	25-26/1152	Waste Water	Inlet	Untreated Water

Analysis Results

Sr. No.	Parameters	Reference Method	Results	Regulatory Limit	Unit
1.	pH	IS 3025 (Part 11): 2022	7.16	6.5-7.0	--
2.	BIOLOGICAL OXYGEN DEMAND (3 days at 27°C)	IS 3025 (Part 44): 2023	258.5	<250	mg/L
3.	CHEMICAL OXYGEN DEMAND	IS 3025 (Part 58) : 2023	420	<425	mg/L
4.	TOTAL SUSPENDED SOLIDS	IS 3025 (Part 17): 1988 (RA 2022)	240.12	<375	mg/L
5.	TOTAL NITROGEN	IS 3025 (Part 34/sec- 1):2023	13	<50	mg/L
6.	TOTAL PHOSPHORUS	IS 3025 (Part 31) :Sec 1 : 2022	2.7	<7.1	mg/L
7.	TOTAL COLIFORM	APHA 24th Edition 2023 9221 B	10 ⁸	10 ⁶ -10 ⁸	(MPN)/100
8.	FECAL COLIFORM	APHA 24th Edition 2023 9221 E	10 ⁵	10 ⁴ -10 ⁸	(MPN)/100

Checked by
Senior Chemist



Authorised by
Lab Manager/CEO

End of Test Report

Remarks:

- BDL: Below Detectable Limit.
- The report pertains only to the sample tested and does not apply to the bulk quantity.
- The test report may not be reproduced, wholly or partially, nor used for promotional or publicity purposes without written consent from the laboratory department.
- Samples will be retained for 15 days after the completion of analysis. A longer retention period can be arranged upon customer request.



379 / 905

NATURE MICROVISION LLP

5196

ISO 9001:2015 and ISO 17025:2017 NABL certified

No.4, Versetile Industrial Estate, Nr. Kotak Bank, Gate No.5,
Kathwada Gidc, Ahmedabad - 382430.

+91 8469130040, +91 6357351655 naturemicrovision@gmail.com GSTIN : 24AAWFN4704G1Z4

Test Report

Report ID: NML/WW/25-26/1281

Date: 25/02/2026

Customer Name	P.DAS INFRASTRUCTURE PVT LTD		
Customer Address	11 MLD ZANZARDA		
Date & Time of Sampling	20/02/2026	Sampling Plan & Method	IS 3025(Part-1) RA 2019
Date of Receipt of Sample	21/02/2026		
Sample Collected by	Client	Sample Condition	SATISFACTORY
Analysis Starting Date	21/02/2026	Packing / Seal	SEALED
Analysis Completion Date	24/02/2026	Quantity / No. of Samples	Approx. 1 LIT. * 1NO.
Environmental Condition	Temperature: 25 °C ± 2	Relative Humidity (%)	Humidity ≤ 50 %

Sample No.	Sample ID	Sample Type	Location	Description
1.	25-26/1290	Waste Water	Outlet	Treated Water

Analysis Results

Sr. No.	Parameters	Reference Method	Results	Regulatory Limit	Unit
1.	pH	IS 3025 (Part 11): 2022	7.36	6.5-9.0	--
2.	BIOLOGICAL OXYGEN DEMAND (3 days at 27°C)	IS 3025 (Part 44): 2023	7.8	<10	mg/L
3.	CHEMICAL OXYGEN DEMAND	IS 3025 (Part 58) : 2023	40	<50	mg/L
4.	TOTAL SUSPENDED SOLIDS	IS 3025 (Part 17): 1988 (RA 2022)	8.11	<10	mg/L
5.	AMMONICAL NITROGEN	IS 3025 (Part 34/sec-1):2023	2.1	<5	mg/L
6.	TOTAL NITROGEN	IS 3025 (Part 34/sec- 1):2023	8.5	<10	mg/L
7.	TOTAL PHOSPHORUS	IS 3025 (Part 31) :Sec 1 : 2022	0.65	1	mg/L
8.	FECAL COLIFORM	APHA 24th Edition 2023 9221 E	112	<230	(MPN)/100
9.	RESIDUAL CHLORINE	IS 3025 (Part 31) : Sec 1 : 2022	0.60	0.5-1.0	mg/L
10.	TOTAL COLIFORM	APHA 24th Edition 2023 9221 E	159	<230	(MPN)/100

Checked by
Senior Chemist



Authorised by
Lab Manager/CEO

Remarks:

- BDL: Below Detectable Limit.
- The report pertains only to the sample tested and does not apply to the bulk quantity.
- The test report may not be reproduced, wholly or partially, nor used for promotional or publicity purposes without written consent from the laboratory department.
- Samples will be retained for 15 days after the completion of analysis. A longer retention period can be arranged upon customer request.

ISO 9001:2015 and ISO 17025:2017 NABL certified

No.4, Versetile Industrial Estate, Nr. Kotak Bank, Gate No.5,
Kathwada Gidc, Ahmedabad - 382430.

+91 8469130040, +91 6357351655 naturemicrovision@gmail.com GSTIN : 24AAWFN4704G1Z4

Test Report

Report ID: NML/WW/25-26/1282

Date: 25/02/2026

Customer Name	P.DAS INFRASTRUCTURE PVT LTD			
Customer Address	11 MLD ZANZARDA			
Date & Time of Sampling	20/02/2026	Sampling Plan & Method	IS 3025(Part-1) RA 2019	
Date of Receipt of Sample	21/02/2026			
Sample Collected by	Client	Sample Condition	SATISFACTORY	
Analysis Starting Date	21/02/2026	Packing / Seal	SEALED	
Analysis Completion Date	24/02/2026	Quantity / No. of Samples	Approx. 1 LIT. * 1NO.	
Environmental Condition	Temperature: 25 °C ± 2	Relative Humidity (%)	Humidity ≤ 50 %	
Sample No.	Sample ID	Sample Type	Location	Description
1.	25-26/1291	Waste Water	Inlet	Untreated Water

Analysis Results

Sr. No.	Parameters	Reference Method	Results	Regulatory Limit	Unit
1.	pH	IS 3025 (Part 11): 2022	7.56	6.5-7.5	--
2.	BIOLOGICAL OXYGEN DEMAND (3 days at 27°C)	IS 3025 (Part 44): 2023	220	<250	mg/L
3.	CHEMICAL OXYGEN DEMAND	IS 3025 (Part 58) : 2023	370.5	<425	mg/L
4.	TOTAL SUSPENDED SOLIDS	IS 3025 (Part 17): 1988 (RA 2022)	236.52	<375	mg/L
5.	TOTAL NITROGEN	IS 3025 (Part 34/sec- 1):2023	34	<50	mg/L
6.	TOTAL PHOSPHORUS	IS 3025 (Part 31) :Sec 1 : 2022	2.7	<7.1	mg/L
7.	TOTAL COLIFORM	APHA 24th Edition 2023 9221 B	10 ⁸	10 ⁶ -10 ⁸	(MPN)/100
8.	FECAL COLIFORM	APHA 24th Edition 2023 9221 E	10 ⁵	10 ⁴ -10 ⁸	(MPN)/100

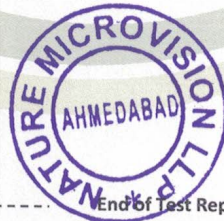
Checked by
Senior ChemistAuthorised by
Lab Manager/CEO

End of Test Report

Remarks:

- BDL: Below Detectable Limit.
- The report pertains only to the sample tested and does not apply to the bulk quantity.
- The test report may not be reproduced, wholly or partially, nor used for promotional or publicity purposes without written consent from the laboratory department.
- Samples will be retained for 15 days after the completion of analysis. A longer retention period can be arranged upon customer request.



Test Report

Report ID: NML/WW/25-26/1231

Date: 12/02/2026

Customer Name	P.DAS INFRASTRUCTURE PVT LTD		
Customer Address	11 MLD ZANZARDA		
Date & Time of Sampling	06/02/2026	Sampling Plan & Method	IS 3025(Part-1) RA 2019
Date of Receipt of Sample	07/02/2026		
Sample Collected by	Client	Sample Condition	SATISFACTORY
Analysis Starting Date	07/02/2026	Packing / Seal	SEALED
Analysis Completion Date	12/02/2026	Quantity / No. of Samples	Approx. 1 LIT. * 1NO.
Environmental Condition	Temperature: 25 °C ± 2	Relative Humidity (%)	Humidity ≤ 50 %

Sample No.	Sample ID	Sample Type	Location	Description
1.	25-26/1240	Waste Water	Outlet	Treated Water

Analysis Results

Sr. No.	Parameters	Reference Method	Results	Regulatory Limit	Unit
1.	pH	IS 3025 (Part 11): 2022	7.49	6.5-9.0	--
2.	BIOLOGICAL OXYGEN DEMAND (3 days at 27°C)	IS 3025 (Part 44): 2023	8.8	<10	mg/L
3.	CHEMICAL OXYGEN DEMAND	IS 3025 (Part 58) : 2023	39	<50	mg/L
4.	TOTAL SUSPENDED SOLIDS	IS 3025 (Part 17): 1988 (RA 2022)	8.82	<10	mg/L
5.	AMMONICAL NITROGEN	IS 3025 (Part 34/sec-1):2023	2.6	<5	mg/L
6.	TOTAL NITROGEN	IS 3025 (Part 34/sec- 1):2023	7.8	<10	mg/L
7.	TOTAL PHOSPHORUS	IS 3025 (Part 31) :Sec 1 : 2022	0.68	1	mg/L
8.	FECAL COLIFORM	APHA 24th Edition 2023 9221 B	156	<230	(MPN)/100
9.	RESIDUAL CHLORINE	IS 3025 (Part 31) : Sec 1 : 2022	0.71	0.5-1.0	mg/L
10.	TOTAL COLIFORM	APHA 24th Edition 2023 9221 B	198	<230	(MPN)/100

Checked by
Senior Chemist



Authorised by
Lab Manager/CEO

Remarks:

- BDL: Below Detectable Limit.
- The report pertains only to the sample tested and does not apply to the bulk quantity.
- The test report may not be reproduced, wholly or partially, nor used for promotional or publicity purposes without written consent from the laboratory department.
- Samples will be retained for 15 days after the completion of analysis. A longer retention period can be arranged upon customer request.



ISO 9001:2015 and ISO 17025:2017 NABL certified

No.4, Versetile Industrial Estate, Nr. Kotak Bank, Gate No.5,
Kathwada Gidc, Ahmedabad - 382430.

+91 8469130040, +91 6357351655 naturemicrovision@gmail.com GSTIN : 24AAWFN4704G1Z4

Test Report

Report ID: NML/WW/25-26/1232

Date: 12/02/2026

Customer Name	P.DAS INFRASTRUCTURE PVT LTD		
Customer Address	11 MLD ZANZARDA		
Date & Time of Sampling	06/02/2026	Sampling Plan & Method	IS 3025(Part-1) RA 2019
Date of Receipt of Sample	07/02/2026		
Sample Collected by	Client	Sample Condition	SATISFACTORY
Analysis Starting Date	07/02/2026	Packing / Seal	SEALED
Analysis Completion Date	12/02/2026	Quantity / No. of Samples	Approx. 1 LIT. * 1NO.
Environmental Condition	Temperature: 25 °C ± 2	Relative Humidity (%)	Humidity ≤ 50 %

Sample No.	Sample ID	Sample Type	Location	Description
1.	25-26/1241	Waste Water	Inlet	Untreated Water

Analysis Results

Sr. No.	Parameters	Reference Method	Results	Regulatory Limit	Unit
1.	pH	IS 3025 (Part 11): 2022	7.82	6.5-7.0	--
2.	BIOLOGICAL OXYGEN DEMAND (3 days at 27°C)	IS 3025 (Part 44): 2023	240.8	<250	mg/L
3.	CHEMICAL OXYGEN DEMAND	IS 3025 (Part 58) : 2023	370	<425	mg/L
4.	TOTAL SUSPENDED SOLIDS	IS 3025 (Part 17): 1988 (RA 2022)	228.27	<375	mg/L
5.	TOTAL NITROGEN	IS 3025 (Part 34/sec- 1):2023	32	<50	mg/L
6.	TOTAL PHOSPHORUS	IS 3025 (Part 31) :Sec 1 : 2022	2.8	<7.1	mg/L
7.	TOTAL COLIFORM	APHA 24th Edition 2023 9221 B	10 ⁷	10 ⁶ -10 ⁸	(MPN)/100
8.	FECAL COLIFORM	APHA 24th Edition 2023 9221 E	10 ⁴	10 ⁴ -10 ⁸	(MPN)/100

Checked by
Senior Chemist



Authorised by
Lab Manager/CEO

End of Test Report

Remarks:

- BDL: Below Detectable Limit.
- The report pertains only to the sample tested and does not apply to the bulk quantity.
- The test report may not be reproduced, wholly or partially, nor used for promotional or publicity purposes without written consent from the laboratory department.
- Samples will be retained for 15 days after the completion of analysis. A longer retention period can be arranged upon customer request.



Test Report

Report ID: NML/WW/25-26/1285

Date: 25/02/2026

Customer Name	P.DAS INFRASTRUCTURE PVT LTD		
Customer Address	29.50 MLD LOL SONREKH		
Date & Time of Sampling	20/02/2026	Sampling Plan & Method	IS 3025(Part-1) RA 2019
Date of Receipt of Sample	21/02/2026		
Sample Collected by	Client	Sample Condition	SATISFACTORY
Analysis Starting Date	21/02/2026	Packing / Seal	SEALED
Analysis Completion Date	24/02/2026	Quantity / No. of Samples	Approx. 1 LIT. * 1NO.
Environmental Condition	Temperature: 25 °C ± 2	Relative Humidity (%)	Humidity ≤ 50 %

Sample No.	Sample ID	Sample Type	Location	Description
1.	25-26/1294	Waste Water	Inlet	Untreated Water

Analysis Results

Sr. No.	Parameters	Reference Method	Results	Regulatory Limit	Unit
1.	pH	IS 3025 (Part 11): 2022	7.82	6.5-7.0	--
2.	BIOLOGICAL OXYGEN DEMAND (3 days at 27°C)	IS 3025 (Part 44): 2023	224	<250	mg/L
3.	CHEMICAL OXYGEN DEMAND	IS 3025 (Part 58) : 2023	380	<425	mg/L
4.	TOTAL SUSPENDED SOLIDS	IS 3025 (Part 17): 1988 (RA 2022)	248.29	<375	mg/L
5.	TOTAL NITROGEN	IS 3025 (Part 34/sec- 1):2023	41	<50	mg/L
6.	TOTAL PHOSPHORUS	IS 3025 (Part 31) :Sec 1 : 2022	2.9	<7.1	mg/L
7.	TOTAL COLIFORM	APHA 24th Edition 2023 9221 B	10 ⁸	10 ⁶ -10 ⁸	(MPN)/100
8.	FECAL COLIFORM	APHA 24th Edition 2023 9221 E	10 ⁶	10 ⁴ -10 ⁸	(MPN)/100

Checked by
Senior Chemist



Authorised by
Lab Manager/CEO

End of Test Report

Remarks:

- BDL: Below Detectable Limit.
- The report pertains only to the sample tested and does not apply to the bulk quantity.
- The test report may not be reproduced, wholly or partially, nor used for promotional or publicity purposes without written consent from the laboratory department.
- Samples will be retained for 15 days after the completion of analysis. A longer retention period can be arranged upon customer request.



Test Report

Report ID: NML/WW/25-26/1286

Date: 25/02/2026

Customer Name	P.DAS INFRASTRUCTURE PVT LTD		
Customer Address	29.50 MLD LOL SONREKH		
Date & Time of Sampling	20/02/2026	Sampling Plan & Method	IS 3025(Part-1) RA 2019
Date of Receipt of Sample	21/02/2026		
Sample Collected by	Client	Sample Condition	SATISFACTORY
Analysis Starting Date	21/02/2026	Packing / Seal	SEALED
Analysis Completion Date	24/02/2026	Quantity / No. of Samples	Approx. 1 LIT. * 1NO.
Environmental Condition	Temperature: 25 °C ± 2	Relative Humidity (%)	Humidity ≤ 50 %

Sample No.	Sample ID	Sample Type	Location	Description
1.	25-26/1295	Waste Water	Outlet	Treated Water

Analysis Results

Sr. No.	Parameters	Reference Method	Results	Regulatory Limit	Unit
1.	pH	IS 3025 (Part 11): 2022	7.68	6.5-9.0	--
2.	BIOLOGICAL OXYGEN DEMAND (3 days at 27°C)	IS 3025 (Part 44): 2023	8.0	<10	mg/L
3.	CHEMICAL OXYGEN DEMAND	IS 3025 (Part 58) : 2023	42	<50	mg/L
4.	TOTAL SUSPENDED SOLIDS	IS 3025 (Part 17): 1988 (RA 2022)	7.8	<10	mg/L
5.	AMMONICAL NITROGEN	IS 3025 (Part 34/sec-1):2023	2.2	<5	mg/L
6.	TOTAL NITROGEN	IS 3025 (Part 34/sec-1):2023	7.7	<10	mg/L
7.	TOTAL PHOSPHORUS	IS 3025 (Part 31) :Sec 1 : 2022	0.68	1	mg/L
8.	FECAL COLIFORM	APHA 24th Edition 2023 9221 E	110	<230	(MPN)/100
9.	RESIDUAL CHLORINE	IS 3025 (Part 31) : Sec 1 : 2022	0.54	0.5-1.0	mg/L
10.	TOTAL COLIFORM	APHA 24th Edition 2023 9221 B	213	<230	(MPN)/100

Checked by
Senior Chemist

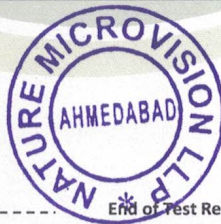

Authorised by
Lab Manager/CEO

Remarks:

- BDL: Below Detectable Limit.
- The report pertains only to the sample tested and does not apply to the bulk quantity.
- The test report may not be reproduced, wholly or partially, nor used for promotional or publicity purposes without written consent from the laboratory department.
- Samples will be retained for 15 days after the completion of analysis. A longer retention period can be arranged upon customer request.



Test Report

Report ID: NML/WW/25-26/1233

Date: 12/02/2026

Customer Name	P.DAS INFRASTRUCTURE PVT LTD		
Customer Address	29.50 MLD LOL SONREKH		
Date & Time of Sampling	06/02/2026	Sampling Plan & Method	IS 3025(Part-1) RA 2019
Date of Receipt of Sample	07/02/2026		
Sample Collected by	Client	Sample Condition	SATISFACTORY
Analysis Starting Date	07/02/2026	Packing / Seal	SEALED
Analysis Completion Date	12/02/2026	Quantity / No. of Samples	Approx. 1 LIT. * 1NO.
Environmental Condition	Temperature: 25 °C ± 2	Relative Humidity (%)	Humidity ≤ 50 %

Sample No.	Sample ID	Sample Type	Location	Description
1.	25-26/1242	Waste Water	Outlet	Treated Water

Analysis Results

Sr. No.	Parameters	Reference Method	Results	Regulatory Limit	Unit
1.	pH	IS 3025 (Part 11): 2022	7.49	6.5-9.0	--
2.	BIOLOGICAL OXYGEN DEMAND (3 days at 27°C)	IS 3025 (Part 44): 2023	8.6	<10	mg/L
3.	CHEMICAL OXYGEN DEMAND	IS 3025 (Part 58) : 2023	42	<50	mg/L
4.	TOTAL SUSPENDED SOLIDS	IS 3025 (Part 17): 1988 (RA 2022)	7.62	<10	mg/L
5.	AMMONICAL NITROGEN	IS 3025 (Part 34/sec-1):2023	2.6	<5	mg/L
6.	TOTAL NITROGEN	IS 3025 (Part 34/sec- 1):2023	8.8	<10	mg/L
7.	TOTAL PHOSPHORUS	IS 3025 (Part 31) :Sec 1 : 2022	0.64	1	mg/L
8.	FECAL COLIFORM	APHA 24th Edition 2023 9221 E	152	<230	(MPN)/100
9.	RESIDUAL CHLORINE	IS 3025 (Part 31) : Sec 1 : 2022	0.61	0.5-1.0	mg/L
10.	TOTAL COLIFORM	APHA 24th Edition 2023 9221 B	188	<230	(MPN)/100

Checked by
Senior Chemist

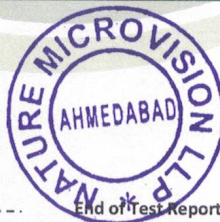

Authorised by
Lab Manager/CEO

Remarks:

- BDL: Below Detectable Limit.
- The report pertains only to the sample tested and does not apply to the bulk quantity.
- The test report may not be reproduced, wholly or partially, nor used for promotional or publicity purposes without written consent from the laboratory department.
- Samples will be retained for 15 days after the completion of analysis. A longer retention period can be arranged upon customer request.



Test Report

Report ID: NML/WW/25-26/1234

Date: 12/02/2026

Customer Name	P.DAS INFRASTRUCTURE PVT LTD		
Customer Address	29.50 MLD LOL SONREKH		
Date & Time of Sampling	06/02/2026	Sampling Plan & Method	IS 3025(Part-1) RA 2019
Date of Receipt of Sample	07/02/2026		
Sample Collected by	Client	Sample Condition	SATISFACTORY
Analysis Starting Date	07/02/2026	Packing / Seal	SEALED
Analysis Completion Date	12/02/2026	Quantity / No. of Samples	Approx. 1 LIT. * 1NO.
Environmental Condition	Temperature: 25 °C ± 2	Relative Humidity (%)	Humidity ≤ 50 %

Sample No.	Sample ID	Sample Type	Location	Description
1.	25-26/1243	Waste Water	Inlet	Untreated Water

Analysis Results

Sr. No.	Parameters	Reference Method	Results	Regulatory Limit	Unit
1.	pH	IS 3025 (Part 11): 2022	7.61	6.5-7.0	--
2.	BIOLOGICAL OXYGEN DEMAND (3 days at 27°C)	IS 3025 (Part 44): 2023	208.4	<250	mg/L
3.	CHEMICAL OXYGEN DEMAND	IS 3025 (Part 58) : 2023	400	<425	mg/L
4.	TOTAL SUSPENDED SOLIDS	IS 3025 (Part 17): 1988 (RA 2022)	270.52	<375	mg/L
5.	TOTAL NITROGEN	IS 3025 (Part 34/sec- 1):2023	40	<50	mg/L
6.	TOTAL PHOSPHORUS	IS 3025 (Part 31) :Sec 1 : 2022	3.2	<7.1	mg/L
7.	TOTAL COLIFORM	APHA 24th Edition 2023 9221 B	10 ⁷	10 ⁶ -10 ⁸	(MPN)/100
8.	FECAL COLIFORM	APHA 24th Edition 2023 9221 E	10 ⁴	10 ⁴ -10 ⁸	(MPN)/100

Checked by
Senior Chemist

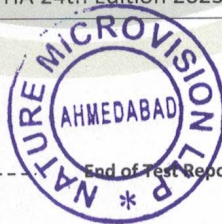

Authorised by
Lab Manager/CEO

End of Test Report

Remarks:

- BDL: Below Detectable Limit.
- The report pertains only to the sample tested and does not apply to the bulk quantity.
- The test report may not be reproduced, wholly or partially, nor used for promotional or publicity purposes without written consent from the laboratory department.
- Samples will be retained for 15 days after the completion of analysis. A longer retention period can be arranged upon customer request.



5204

ISO 9001:2015 and ISO 17025:2017 NABL certified

No.4, Versatile Industrial Estate, Nr. Kotak Bank, Gate No.5,
Kathwada Gidc, Ahmedabad - 382430.

+91 8469130040, +91 6357351655

naturemicrovision@gmail.com

GSTIN : 24AAWFN4704G1Z4

Test Report

Report ID: NML/WW/25-26/1180

Date: 30/01/2026

Customer Name	P.DAS INFRASTRUCTURE PVT LTD		
Customer Address	29.50 MLD LOL SONREKH		
Date & Time of Sampling	23/01/2026	Sampling Plan & Method	IS 3025(Part-1) RA 2019
Date of Receipt of Sample	24/01/2026		
Sample Collected by	Client	Sample Condition	SATISFACTORY
Analysis Starting Date	24/01/2026	Packing / Seal	SEALED
Analysis Completion Date	29/01/2026	Quantity / No. of Samples	Approx. 1 LIT. * 1NO.
Environmental Condition	Temperature: 25 °C ± 2	Relative Humidity (%)	Humidity ≤ 50 %

Sample No.	Sample ID	Sample Type	Location	Description
1.	25-26/1189	Waste Water	Inlet	Untreated Water

Analysis Results

Sr. No.	Parameters	Reference Method	Results	Regulatory Limit	Unit
1.	pH	IS 3025 (Part 11): 2022	7.23	6.5-7.0	--
2.	BIOLOGICAL OXYGEN DEMAND (3 days at 27°C)	IS 3025 (Part 44): 2023	236.4	<250	mg/L
3.	CHEMICAL OXYGEN DEMAND	IS 3025 (Part 58) : 2023	398.6	<425	mg/L
4.	TOTAL SUSPENDED SOLIDS	IS 3025 (Part 17): 1988 (RA 2022)	261.54	<375	mg/L
5.	TOTAL NITROGEN	IS 3025 (Part 34/sec- 1):2023	19	<50	mg/L
6.	TOTAL PHOSPHORUS	IS 3025 (Part 31) :Sec 1 : 2022	2.9	<7.1	mg/L
7.	TOTAL COLIFORM	APHA 24th Edition 2023 9221 B	10 ⁷	10 ⁶ -10 ⁸	(MPN)/100
8.	FECAL COLIFORM	APHA 24th Edition 2023 9221 E	10 ⁵	10 ⁴ -10 ⁸	(MPN)/100

Checked by
Senior Chemist



Authorised by
Lab Manager/CEO

End of Test Report

Remarks:

- BDL: Below Detectable Limit.
- The report pertains only to the sample tested and does not apply to the bulk quantity.
- The test report may not be reproduced, wholly or partially, nor used for promotional or publicity purposes without written consent from the laboratory department.
- Samples will be retained for 15 days after the completion of analysis. A longer retention period can be arranged upon customer request.



Test Report

Report ID: NML/WW/25-26/1179

Date: 30/01/2026

Customer Name	P.DAS INFRASTRUCTURE PVT LTD		
Customer Address	29.50 MLD LOL SONREKH		
Date & Time of Sampling	23/01/2026	Sampling Plan & Method	IS 3025(Part-1) RA 2019
Date of Receipt of Sample	24/01/2026		
Sample Collected by	Client	Sample Condition	SATISFACTORY
Analysis Starting Date	24/01/2026	Packing / Seal	SEALED
Analysis Completion Date	29/01/2026	Quantity / No. of Samples	Approx. 1 LIT. * 1NO.
Environmental Condition	Temperature: 25 °C ± 2	Relative Humidity (%)	Humidity ≤ 50 %

Sample No.	Sample ID	Sample Type	Location	Description
1.	25-26/1188	Waste Water	Outlet	Treated Water

Analysis Results

Sr. No.	Parameters	Reference Method	Results	Regulatory Limit	Unit
1.	pH	IS 3025 (Part 11): 2022	7.49	6.5-9.0	--
2.	BIOLOGICAL OXYGEN DEMAND (3 days at 27°C)	IS 3025 (Part 44): 2023	8.8	<10	mg/L
3.	CHEMICAL OXYGEN DEMAND	IS 3025 (Part 58) : 2023	42	<50	mg/L
4.	TOTAL SUSPENDED SOLIDS	IS 3025 (Part 17): 1988 (RA 2022)	7.83	<10	mg/L
5.	AMMONICAL NITROGEN	IS 3025 (Part 34/sec-1):2023	2.4	<5	mg/L
6.	TOTAL NITROGEN	IS 3025 (Part 34/sec- 1):2023	7.1	<10	mg/L
7.	TOTAL PHOSPHORUS	IS 3025 (Part 31) :Sec 1 : 2022	0.60	1	mg/L
8.	FECAL COLIFORM	APHA 24th Edition 2023 9221 E	158	<230	(MPN)/100
9.	RESIDUAL CHLORINE	IS 3025 (Part 31) : Sec 1 : 2022	0.57	0.5-1.0	mg/L
10.	TOTAL COLIFORM	APHA 24th Edition 2023 9221 B	224	<230	(MPN)/100

Checked by
Senior Chemist

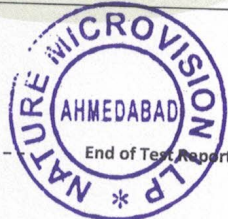

Authorised by
Lab Manager/CEO

Remarks:

- BDL: Below Detectable Limit.
- The report pertains only to the sample tested and does not apply to the bulk quantity.
- The test report may not be reproduced, wholly or partially, nor used for promotional or publicity purposes without written consent from the laboratory department.
- Samples will be retained for 15 days after the completion of analysis. A longer retention period can be arranged upon customer request.



Test Report

Report ID: NML/WW/25-26/1157

Date: 20/01/2026

Customer Name	P.DAS INFRASTRUCTURE PVT LTD		
Customer Address	29.50 MLD LOL SONREKH		
Date & Time of Sampling	15/01/2026	Sampling Plan & Method	IS 3025(Part-1) RA 2019
Date of Receipt of Sample	16/01/2026		
Sample Collected by	Client	Sample Condition	SATISFACTORY
Analysis Starting Date	16/01/2026	Packing / Seal	SEALED
Analysis Completion Date	19/01/2026	Quantity / No. of Samples	Approx. 1 LIT. * 1NO.
Environmental Condition	Temperature: 25 °C ± 2	Relative Humidity (%)	Humidity ≤ 50 %

Sample No.	Sample ID	Sample Type	Location	Description
1.	25-26/1166	Waste Water	Outlet	Treated Water

Analysis Results

Sr. No.	Parameters	Reference Method	Results	Regulatory Limit	Unit
1.	pH	IS 3025 (Part 11): 2022	7.53	6.5-9.0	--
2.	BIOLOGICAL OXYGEN DEMAND (3 days at 27°C)	IS 3025 (Part 44): 2023	9.4	<10	mg/L
3.	CHEMICAL OXYGEN DEMAND	IS 3025 (Part 58) : 2023	45	<50	mg/L
4.	TOTAL SUSPENDED SOLIDS	IS 3025 (Part 17): 1988 (RA 2022)	7.83	<10	mg/L
5.	AMMONICAL NITROGEN	IS 3025 (Part 34/sec-1):2023	2.2	<5	mg/L
6.	TOTAL NITROGEN	IS 3025 (Part 34/sec- 1):2023	7.8	<10	mg/L
7.	TOTAL PHOSPHORUS	IS 3025 (Part 31) :Sec 1 : 2022	0.67	1	mg/L
8.	FECAL COLIFORM	APHA 24th Edition 2023 9221 E	130	<230	(MPN)/100
9.	RESIDUAL CHLORINE	IS 3025 (Part 31) : Sec 1 : 2022	0.60	0.5-1.0	mg/L
10.	TOTAL COLIFORM	APHA 24th Edition 2023 9221 B	196	<230	(MPN)/100

Checked by
Senior Chemist

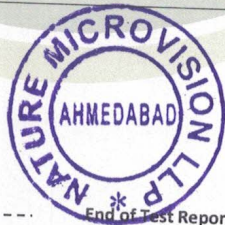

Authorised by
Lab Manager/CEO

Remarks:

- BDL: Below Detectable Limit.
- The report pertains only to the sample tested and does not apply to the bulk quantity.
- The test report may not be reproduced, wholly or partially, nor used for promotional or publicity purposes without written consent from the laboratory department.
- Samples will be retained for 15 days after the completion of analysis. A longer retention period can be arranged upon customer request.



Test Report

Report ID: NML/WW/25-26/1145

Date: 20/01/2026

Customer Name	P.DAS INFRASTRUCTURE PVT LTD		
Customer Address	29.50 MLD LOL SONREKH		
Date & Time of Sampling	15/01/2026	Sampling Plan & Method	IS 3025(Part-1) RA 2019
Date of Receipt of Sample	16/01/2026		
Sample Collected by	Client	Sample Condition	SATISFACTORY
Analysis Starting Date	16/01/2026	Packing / Seal	SEALED
Analysis Completion Date	19/01/2026	Quantity / No. of Samples	Approx. 1 LIT. * 1NO.
Environmental Condition	Temperature: 25 °C ± 2	Relative Humidity (%)	Humidity ≤ 50 %

Sample No.	Sample ID	Sample Type	Location	Description
1.	25-26/1154	Waste Water	Inlet	Untreated Water

Analysis Results

Sr. No.	Parameters	Reference Method	Results	Regulatory Limit	Unit
1.	pH	IS 3025 (Part 11): 2022	7.25	6.5-7.0	--
2.	BIOLOGICAL OXYGEN DEMAND (3 days at 27°C)	IS 3025 (Part 44): 2023	238	<250	mg/L
3.	CHEMICAL OXYGEN DEMAND	IS 3025 (Part 58) : 2023	399.4	<425	mg/L
4.	TOTAL SUSPENDED SOLIDS	IS 3025 (Part 17): 1988 (RA 2022)	256.32	<375	mg/L
5.	TOTAL NITROGEN	IS 3025 (Part 34/sec- 1):2023	20	<50	mg/L
6.	TOTAL PHOSPHORUS	IS 3025 (Part 31) :Sec 1 : 2022	2.8	<7.1	mg/L
7.	TOTAL COLIFORM	APHA 24th Edition 2023 9221 B	10 ⁷	10 ⁶ -10 ⁸	(MPN)/100
8.	FECAL COLIFORM	APHA 24th Edition 2023 9221 E	10 ⁴	10 ⁴ -10 ⁸	(MPN)/100

Checked by
Senior Chemist

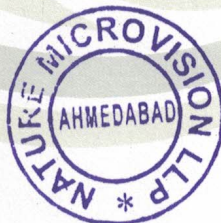

Authorised by
Lab Manager/CEO

End of Test Report

Remarks:

- BDL: Below Detectable Limit.
- The report pertains only to the sample tested and does not apply to the bulk quantity.
- The test report may not be reproduced, wholly or partially, nor used for promotional or publicity purposes without written consent from the laboratory department.
- Samples will be retained for 15 days after the completion of analysis. A longer retention period can be arranged upon customer request.



TEST REPORT

Report No: ECL/WAC/1604/25-26

Issued to	15 MLD STP - RAJKOT. NH Bypass, Kothariya, Rajkot.		
Sample collected By	Self		
Sample Identity	Waste Water	Test Report as per	IS:3025, APHA:2017
Sample Description	STP Inlet Water	Batch No.	----
Sample Quantity	1 Liter Approx.	Date of Mfg.	----
Date of Receipt	Date of Start Analysis	Date of Completion	Date of Issue
07/02/2026	07/02/2026	12/02/2026	13/02/2026

Physico-Chemical Requirements

Sr No.	TESTS	REFERANCE	UNIT OF MEASUREMENT	RESULTS
1.	pH	IS : 3025 (Part-11) -2022 Electrometric method	----	8.01
2.	Total Suspended Solids (TSS)	IS : 3025 (Part-16) - 2023 Gravimetric Method	mg/L	340
3.	Total Kjeldahl Nitrogen (as N)	IS : 3025 (Part-34) - 1988	mg/L	12.6
4.	Total Phosphorus (as P)	IS : 3025 (Part-31) - 1988	mg/L	7.0
5.	Oil & Grease	IS : 3025 (Part-39) - 1991	mg/L	11.7
6.	Chemical Oxygen Demand (COD)	IS : 3025 (Part-58) -2006 Open Reflux method	mg/L	313

Microbial Requirements

7.	Biochemical Oxygen Demand (BOD)	IS : 3025 (Part-44) - 2023 3-Day BOD Test Method	mg/L	99
8.	Total Coliform	IS : 15185 : 2016	MPN/100mL	430

NOTE:

- This report, in full or in part, shall not be published, advertised, used for any legal action, unless prior permission has been secured from The Eurochem Laboratories LLP, RAJKOT.
- This test report is **ONLY FOR THE SAMPLE TESTED.**
- Sample not drawn by us.

Mr. Jay J. Ramoliya
Rajkamal Bull. Infra. Pvt. Ltd.

Authorized Signature



SEAL

નાયબ કમ્પાલેક ઈજનેર
કેનેજ શાખા, (મીકે.)
રાજકોટ મહાનગરપાલિકા

Authorized By
Dr. Chirantan M. Rawal (Q.M.)

Review By
Mr. Jay J. Ramoliya (CEO)

End of Report



+91 7999995772



info@eurochemlaboratories.com



www.eurochemlaboratories.com



Eurochem Laboratorie LLP Naval Nagar-5 Corner, Nr. Fire Brigade, Mavdi Main Road, Rajkot, Gujarat - 360004.

5209

Eurochem[®]

LABORATORIES



Making
Analyte
Count

Page 2 of 2

TEST REPORT

Report No: ECL/WAC/1604.1/25-26

Issued to	15 MLD STP - RAJKOT. NH Bypass, Kothariya, Rajkot		
Sample collected By	Self		
Sample Identity	Waste Water	Test Report as per	IS:3025, APHA:2017
Sample Description	STP Outlet Water	Batch No.	----
Sample Quantity	1 Liter Approx.	Date of Mfg.	----
Date of Receipt	Date of Start Analysis	Date of Completion	Date of Issue
07/02/2026	07/02/2026	12/02/2026	13/02/2026

Physico-Chemical Requirements

Sr No.	TESTS	REFERANCE	UNIT OF MEASUREMENT	PERMISSIBLE LIMIT	RESULTS
1.	pH	IS : 3025 (Part-11) - 2022	----	5.5-9.0	6.57
2.	Total Suspended Solids (TSS)	IS : 3025 (Part-16) - 2023	mg/L	20 Max.	17.8
3.	Residual Free Chlorine	IS : 3025 (Part-26) - 1986	mg/L	0.5 Max.	0.27
4.	Ammonical Nitrogen (as NH ₃ -N)	IS : 3025 (Part-34) - 1988	mg/L	5 Max.	2.5
5.	Total Nitrogen (as N)	IS : 3025 (Part-34) - 1988	mg/L	10 Max.	5.4
6.	Total Phosphorus (as P)	IS : 3025 (Part-31) - 1988	mg/L	1 Max.	0.34
7.	Oil & Grease	IS : 3025 (Part-39) - 1991	mg/L	----	< 2
8.	Chemical Oxygen Demand (COD)	IS : 3025 (Part-58) - 2006	mg/L	50 Max.	27.0

Microbial Requirements

9.	Biochemical Oxygen Demand (BOD)	IS : 3025 (Part-44) - 2023	mg/L	10 Max.	7.0
10.	Fecal Coliform Bacteria	IS : 17819 : 2022	MPN/100mL	230 Max.	81
11.	Total Coliform	IS : 15185 : 2016	MPN/100mL	----	142

NOTE:

- 1 This report, in full or in part, shall not be published, advertised, used for any legal action, unless prior permission has been secured from The Eurochem Laboratories LLP, RAJKOT.
- 2 This test report is ONLY FOR THE SAMPLE TESTED.
- 3 Sample not drawn by us.

Mr. Jay J. Ramoliya
Kamal Bull Infra. Pvt. Ltd.

Authorised Signature



SEAL

મિ. જય જી રામોલિયા
કેમલ બુલ ઇન્ફ્રા, (પી.કે.)
રાજકોટ મહાનગરપાલિકા

Dr. Chirantan M. Rawal

Review By
Mr. Jay J. Ramoliya (CEO)

Authorized By
Dr. Chirantan M. Rawal (Q.M.)

End of Report



+91 7999995772



info@eurochemlaboratories.com



www.eurochemlaboratories.com



Eurochem Laboratorie LLP Naval Nagar-5 Corner, Nr. Fire Brigade, Mavdi Main Road, Rajkot, Gujarat - 360004.

Every 3,000 sheets of paper cost us a tree. Let's conserve. Reuse paper whenever it's possible.



TC-15272

GPCB RECOGNISED SCHEDULE II AUDITORS

ULR No.: TC-15272/26/2/00000033 P

Report Issue Date : 24/02/2026

TEST REPORT



WASTE WATER QUALITY TEST REPORT

Name of Customer	Pooja Construction Co (15 MLD STP Kothariya),				
Address of Customer	402, Nakshtra-VII, Bapa Sitaram Chowk, Raiya Road, Rajkot-360005				
Sample ID	ASP-W-R-26-02-33	Sample Collected by	Plant Chemist		
Sample Type	Grab	Sample Submitted by	Plant In charge		
Sample Collection Date	05/02/2026	Sampling Method	Grab		
Receipt Date	05/02/2026	Analysis Method	IS 3025 & APHA		
Analysis Start Date	06/02/2026	Sampling Location	From inlet of STP		
Completion Date	18/02/2026	Sampling Time	12-30 PM		
Quantity /No. of sample	2.5 lit	Sample Description	Untreated Sewage		
Type of Container	Plastic	Packing /Seal	Cap seal		
S No	Parameter	Test Method	Unit	Result	Specification
1	pH	IS 3025 (Part 11): 2017	-	6.93	--
2	Total Suspended Solids	IS 3025 (Part 17): 2022	mg/L	180	--
3	Biochemical Oxygen	IS 3025 (Part 44): 2023	mg/L	134	--
4	Chemical Oxygen Demand	IS 3025 (Part 58): 2023	mg/L	395	--
5	Ammonical Nitrogen	IS 3025 (Part 34): 2019	mg/L	15.68	--
6	Total Kjeldahl Nitrogen	IS 3025 (Part 34): 2019	mg/L	19.04	--
7	Phosphate	IS 3025 (Part 31): 2022	mg/L	1.60	--
8	Oil & Grease	APHA 5520 B:2017	mg/L	3.2	--

[ADL - Above Detection Limit, BDL - Below Detection Limit]

Notes:

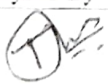
- These results related to the sample tested and applicable parameter only.
- The report shall not be reproduced in full or in part and cannot be used as evidence in court of law without written consent approval of the laboratory division of ASP.
- The sample will be destroyed after retention time (14 days) unless specified specially. Reanalysis sample will be done, if required within 14 days from the date of report of sample, if the sample are not consumed during analysis.
- Laboratory Division of ASP strictly maintains confidentiality of all the analysis, test results and customer supplied product/sample and will not reveal this information to the third party unless required for the statutory compliance.
- The result reported above relate to the sample identified under sample details and for that day only.
- Specifications based on SPCB norms / provided by party.
- Parameters mention with '*' beside them are non-accredited parameters.

Analysed By	Reviewed & Authorized By
 (Y.A. Tai)	 (P.J. Vachhani)



5211

SOLUTION PROVIDERS
Environmental Advisers

Report Issue Date : 24/02/2026

TEST REPORT

WASTE WATER QUALITY TEST REPORT

Name of Customer	Pooja Construction Co (15 MLD STP Kothariya),				
Address of Customer	402, Nakshtra-VII, Bapa Sitaram Chowk, Raiya Road, Rajkot-360005				
Sample ID	ASP-W-R-26-02-33	Sample Collected by	Plant Chemist		
Sample Type	Grab	Sample Submitted by	Plant In charge		
Sample Collection Date	05/02/2026	Sampling Method	Grab		
Receipt Date	05/02/2026	Analysis Method	IS 3025 & APHA		
Analysis Start Date	06/02/2026	Sampling Location	From inlet of STP		
Completion Date	18/02/2026	Sampling Time	12=30 PM		
Quantity No. of sample	2.5 lit	Sample Description	Untreated Sewage		
Type of Container	Plastic	Packing /Seal	Cap seal		
S No	Parameter	Test Method	Unit	Result	Specification
1	Total Coliform*	IS 15185 : 2002	MPN/100 mL	> 1600	--
2	Fecal Coliform*	IS 15185 : 2002	MPN/100 mL	> 1600	--

[ADL - Above Detection Limit. BDL - Below Detection Limit]

Notes:

1. These results related to the sample tested and applicable parameter only.
2. The report shall not be reproduced in full or in part and cannot be used as evidence in court of law without written consent approval of the laboratory division of ASP.
3. The sample will be destroyed after retention time (14 days) unless specified specially. Reanalysis sample will be done, if required within 14 days from the date of report of sample, if the sample are not consumed during analysis.
4. Laboratory Division of ASP strictly maintains confidentiality of all the analysis, test results and customer supplied product sample and will not reveal this information to the third party unless required for the statutory compliance.
5. The result reported above relate to the sample identified under sample details and for that day only.
6. Specifications based on SPCB norms / provided by party.
7. Parameters mention with "*" beside them are non-accredited parameters.

Analysed By

(Y.A. Tai)

Reviewed & Authorized By

(P.J. Vachhani)

End of the Test Report -----

Page No : 2 of 2

P.J. Vachhani
Rajkot head Office
Cell: 63536405011003 B, Alpha Plus, Near Raiya Telephone Exchange
150 Feet Ring Road, RAJKOT 360007
☎ 63536 40601 E mail: aurasure@solution-providers@gmail.comY.A. Tai
Cell: 97251 76562

Pooja Construction Co.

Authorized Signatory

ULR No.: TC-15272/26/2/00000034 P Report Issue Date : 24/02/2026

TEST REPORT
WASTE WATER QUALITY TEST REPORT



Name of Customer	Pooja Construction Co (15 MLD STP Kothariya).				
Address of Customer	402, Nakshtra-VII, Bapa Sitaram Chowk, Raiya Road, Rajkot-360005				
Sample ID	ASP-W-R-26-02-34	Sample Collected by	Plant Chemist		
Sample Type	Grab	Sample Submitted by	Plant In charge		
Sample Collection Date	05/02/2026	Sampling Method	Grab		
Receipt Date	05/02/2026	Analysis Method	IS 3025 & APHA		
Analysis Start Date	06/02/2026	Sampling Location	Final Out let of STP		
Completion Date	18/02/2026	Sampling Time	12=40 PM		
Quantity No. of sample	2.5 lit	Sample Description	Treated Sewage		
Type of Container	Plastic	Packing /Seal	Cap seal		

S No	Parameter	Test Method	Unit	Result	Specification
1	pH	IS 3025 (Part 11): 2017	-	7.33	6.5-8.5
2	Total Suspended Solids	IS 3025 (Part 17): 2022	mg/L	18	20
3	Biochemical Oxygen	IS 3025 (Part 44): 2023	mg/L	9.6	10
4	Chemical Oxygen Demand	IS 3025 (Part 58): 2023	mg/L	50	50
5	Ammonical Nitrogen	IS 3025 (Part 34): 2019	mg/L	4.48	5
6	Total Kjeldahl Nitrogen	IS 3025 (Part 34): 2019	mg/L	7.28	10
7	Phosphate	IS 3025 (Part 31): 2022	mg/L	0.26	1
8	Residual Chlorine	IS 3025 (Part 26): 2021	mg/L	1	0.5-1.0

[ADL -Above Detection Limit, BDL - Below Detection Limit]

Notes:

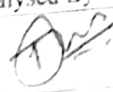
1. These results related to the sample tested and applicable parameter only.
2. The report shall not be reproduced in full or in part and cannot be used as evidence in court of law without written consent approval of the laboratory division of ASP.
3. The sample will be destroyed after retention time (14 days) unless specified specially. Reanalysis sample will be done, if required within 14 days from the date of report of sample, if the sample are not consumed during analysis.
4. Laboratory Division of ASP strictly maintains confidentiality of all the analysis, test results and customer supplied product sample and will not reveal this information to the third party unless required for the statutory compliance.
5. The result reported above relate to the sample identified under sample details and for that day only.
6. Specifications based on SPCB norms / provided by party.
7. Parameters mention with '*' beside them are non-accredited parameters.

Analysed By  (Y.A. Tai)	Reviewed & Authorized By  (P.J. Vachhani)
--	--



P.J. Vachhani
Rajkot Head Office
Cell: 6353840601

1003-B, Alpha Plus, Near Raiya Telephone Exchange
150 Feet Ring Road, RAJKOT 360005
Cell: 6353840601 E-mail: aurasol.providers@gmail.com

Y.A. Tai
Cell: 9879170502

Pooja Construction Co.

Authorized Signatory

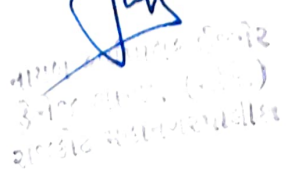

Report Issue Date : 24/02/2026

TEST REPORT**WASTE WATER QUALITY TEST REPORT**

Name of Customer	Pooja Construction Co (15 MLD STP Kothariya),				
Address of Customer	402, Nakshtra-VII, Bapa Sitaram Chowk, Raiya Road, Rajkot-360005				
Sample ID	ASP-W-R-26-02-34	Sample Collected by	Plant Chemist		
Sample Type	Grab	Sample Submitted by	Plant In charge		
Sample Collection Date	05/02/2026	Sampling Method	Grab		
Receipt Date	05/02/2026	Analysis Method	IS 3025 & APHA		
Analysis Start Date	06/02/2026	Sampling Location	Final Out let of STP		
Completion Date	18/02/2026	Sampling Time	12=40 PM		
Quantity No. of sample	2.5 lit	Sample Description	Treated Sewage		
Type of Container	Plastic	Packing /Seal	Cap seal		
S No	Parameter	Test Method	Unit	Result	Specification
1	Total Coliform*	IS 15185 : 2002	MPN/100 mL	70	100
2	Fecal Coliform*	IS 15185 : 2002	MPN/100 mL	33	100

[ADL -Above Detection Limit, BDL - Below Detection Limit]

Notes:

- These results related to the sample tested and applicable parameter only.
- The report shall not be reproduced in full or in part and cannot be used as evidence in court of law without written consent approval of the laboratory division of ASP.
- The sample will be destroyed after retention time (14 days) unless specified specially. Reanalysis sample will be done, if required within 14 days from the date of report of sample, if the sample are not consumed during analysis.
- Laboratory Division of ASP strictly maintains confidentiality of all the analysis, test results and customer supplied product sample and will not reveal this information to the third party unless required for the statutory compliance.
- The result reported above relate to the sample identified under sample details and for that day only.
- Specifications based on SPCB norms / provided by party.
- Parameters mention with '*' beside them are non-accredited parameters.

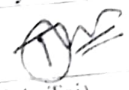
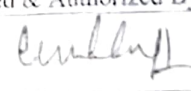
Analysed By	Reviewed & Authorized By
 (Y.A. Tai)	 (P.J. Vachhani)

End of the Test Report

Page No : 2 of 2



5214



SPCB RECOGNISED SCHEDULE 'B' AUDITORS

TC-15272

ULR No.: TC-15272/26/0/00000037 P

Report Issue Date : 24/02/2026

TEST REPORT

WASTE WATER QUALITY TEST REPORT

Name of Customer	Global Enviro (56 MLD STP Raiya),		
Address of Customer	Office No. : 202, Neelsidhi Ruby, Plot no. 21, Opp. Rayan School, Sector-11, khanda colony, new panvel (W), Navi Mumbai-410206		
Sample ID	ASP-W-R-26-02-37	Sample Collected by	Plant Chemist
Sample Type	Grab	Sample Submitted by	Plant In charge
Sample Collection Date	06/02/2026	Sampling Method	Grab
Receipt Date	06/02/2026	Analysis Method	IS 3025 & APHA
Analysis Start Date	06/02/2026	Sampling Location	Inlet of STP
Completion Date	18/02/2026	Sampling Time	11=20 AM
Quantity No. of sample	5 lit	Sample Description	Untreated Sewage
Type of Container	Plastic	Packing /Seal	Cap seal

S No	Parameter	Test Method	Unit	Result	Specification
1	pH	IS 3025 (Part 11): 2017	-	7.00	--
2	Total Suspended Solids	IS 3025 (Part 17): 2022	mg/L	130	--
3	Biochemical Oxygen	IS 3025 (Part 44): 2023	mg/L	71	--
4	Chemical Oxygen Demand	IS 3025 (Part 58): 2023	mg/L	230	--
5	Ammonical Nitrogen	IS 3025 (Part 34): 2019	mg/L	6.72	--
6	Total Kjeldahl Nitrogen	IS 3025 (Part 34): 2019	mg/L	10.64	--
7	Phosphate	IS 3025 (Part 31): 2022	mg/L	1.8	--
8	Oil and grease	APHA 5520 B:2017	mg/L	4.0	--

[ADL -Above Detection Limit, BDL - Below Detection Limit]

Notes:

1. These results related to the sample tested and applicable parameter only.
2. The report shall not be reproduced in full or in part and cannot be used as evidence in court of law without written consent/approval of the laboratory division of ASP.
3. The sample will be destroyed after retention time (14 days) unless specified specially. Reanalysis sample will be done, if required within 14 days from the date of report of sample, if the sample are not consumed during analysis.
4. Laboratory Division of ASP strictly maintains confidentiality of all the analysis, test results and customer supplied product sample and will not reveal this information to the third party unless required for the statutory compliance
5. The result reported above relate to the sample identified under sample details and for that day only.
6. Specifications based on SPCB norms / provided by party.
7. Parameters mention with "*" beside them are non-accredited parameters.

Analysed By

(Y.A. Tai)

Reviewed & Authorized By

(P.J. Vachhani)

Page No : 1 of 2



नाम सहायक इंजिनर
इनेज शाखा, (मीड.)
राजकोट मॉनॅटरिंग प्लांट



Report Issue Date : 24/02/2026

TEST REPORT

WASTE WATER QUALITY TEST REPORT

Name of Customer	Global Enviros (56 MLD STP Raiya),				
Address of Customer	Office No. : 202, Neelsidhi Ruby, Plot no. 21, Opp. Rayan School, Sector-11, khanda colony, new panvel (W). Navi Mumbai-410206				
Sample ID	ASP-W-R-26-02-37	Sample Collected by	Plant Chemist		
Sample Type	Grab	Sample Submitted by	Plant In charge		
Sample Collection Date	06/02/2026	Sampling Method	Grab		
Receipt Date	06/02/2026	Analysis Method	IS 3025 & APHA		
Analysis Start Date	06/02/2026	Sampling Location	Inlet of STP		
Completion Date	18/02/2026	Sampling Time	11=20 AM		
Quantity No. of sample	5 lit	Sample Description	Untreated Sewage		
Type of Container	Plastic	Packing /Seal	Cap seal		
S No	Parameter	Test Method	Unit	Result	Specification
1	Total Coliform*	IS 15185 : 2002	MPN/100 mL	> 1600	--
2	Fecal Coliform*	IS 15185 : 2002	MPN/100 mL	> 1600	--

[ADL -Above Detection Limit, BDL - Below Detection Limit]

Notes:

- These results related to the sample tested and applicable parameter only.
- The report shall not be reproduced in full or in part and cannot be used as evidence in court of law without written consent/approval of the laboratory division of ASP.
- The sample will be destroyed after retention time (14 days) unless specified specially. Reanalysis sample will be done, if required within 14 days from the date of report of sample, if the sample are not consumed during analysis.
- Laboratory Division of ASP strictly maintains confidentiality of all the analysis, test results and customer supplied product/sample and will not reveal this information to the third party unless required for the statutory compliance.
- The result reported above relate to the sample identified under sample details and for that day only.
- Specifications based on SPCB norms / provided by party.
- Parameters mention with "*" beside them are non-accredited parameters.

Analysed By

(Y.A. Tai)

Reviewed & Authorized By

(P.J. Vachhani)

----- End of the Test Report -----

Page No: 2 of 2



નાયબ કાર્યાલયક ઈજનેર
રૂનિંગ ડિવિઝન (W.T.S.)
રાજકોટ મહાનગર પાલિકા



TC-15272

ULR No.: TC-15272/26/0/0000038 P

Report Issue Date : 24/02/2026

TEST REPORT

WASTE WATER QUALITY TEST REPORT

Name of Customer	Global Enviros (56 MLD STP Raiya),		
Address of Customer	Office No. : 202, Neelsidhi Ruby, Plot no. 21, Opp. Rayan School, Sector-11, Khanda colony, new panvel (W), Navi Mumbai-410206		
Sample ID	ASP-W-R-26-02-38	Sample Collected by	Plant Chemist
Sample Type	Grab	Sample Submitted by	Plant In charge
Sample Collection Date	06/02/2026	Sampling Method	Grab
Receipt Date	06/02/2026	Analysis Method	IS 3025 & APHA
Analysis Start Date	06/02/2026	Sampling Location	Final Out let of STP
Completion Date	18/02/2026	Sampling Time	11=30 AM
Quantity /No. of sample	5 lit	Sample Description	Treated Sewage
Type of Container	Plastic	Packing /Seal	Cap seal

S No	Parameter	Test Method	Unit	Result	Specification
1	pH	IS 3025 (Part 11): 2017	-	7.12	6.5-8.5
2	Total Suspended Solids	IS 3025 (Part 17): 2022	mg/L	16	20
3	Biochemical Oxygen	IS 3025 (Part 44): 2023	mg/L	6.2	10
4	Chemical Oxygen Demand	IS 3025 (Part 58): 2023	mg/L	35	50
5	Ammonical Nitrogen	IS 3025 (Part 34): 2019	mg/L	4.48	5
6	Total Kjeldahl Nitrogen	IS 3025 (Part 34): 2019	mg/L	8.96	10
7	Phosphate	IS 3025 (Part 31): 2022	mg/L	0.22	1
8	Residual Chlorine	IS 3025 (Part 26): 2021	mg/L	1	0.5-1.0

[ADL -Above Detection Limit, BDL - Below Detection Limit]

Notes:

- These results related to the sample tested and applicable parameter only.
- The report shall not be reproduced in full or in part and cannot be used as evidence in court of law without written consent/approval of the laboratory division of ASP.
- The sample will be destroyed after retention time (14 days) unless specified specially. Reanalysis sample will be done if required within 14 days from the date of report of sample, if the sample are not consumed during analysis.
- Laboratory Division of ASP strictly maintains confidentiality of all the analysis, test results and customer supplied product sample and will not reveal this information to the third party unless required for the statutory compliance.
- The result reported above relate to the sample identified under sample details and for that day only.
- Specifications based on SPCB norms / provided by party.
- Parameters mention with '*' beside them are non-accredited parameters.

Analysed By	Reviewed & Authorized By
(Y.A. Tai)	(P.J. Vachhani)



Page No : 1 of 2

નાયબ કાર્યાલયક ઈજનેર
 ટ્રેનિંગ શાખા, (મીકે.)
 રાજકોટ મહાનગરપાલીકા

Report Issue Date : 24/02/2026

TEST REPORT

WASTE WATER QUALITY TEST REPORT



Name of Customer	Global Enviros (56 MLD STP Raiya).		
Address of Customer	Office No. : 202, Neelsidhi Ruby, Plot no. 21, Opp. Rayan School, Sector-11, khanda colony, new panvel (W), Navi Mumbai-410206		
Sample ID	ASP-W-R-26-02-38	Sample Collected by	Plant Chemist
Sample Type	Grab	Sample Submitted by	Plant In charge
Sample Collection Date	06/02/2026	Sampling Method	Grab
Receipt Date	06/02/2026	Analysis Method	IS 3025 & APHA
Analysis Start Date	06/02/2026	Sampling Location	Final Out let of STP
Completion Date	18/02/2026	Sampling Time	11=30 AM
Quantity No. of sample	5 lit	Sample Description	Treated Sewage
Type of Container	Plastic	Packing /Seal	Cap seal

S No	Parameter	Test Method	Unit	Result	Specification
1	Total Coliform*	IS 15185 : 2002	MPN/100 mL	94	100
2	Fecal Coliform*	IS 15185 : 2002	MPN/100 mL	21	100

[ADL -Above Detection Limit, BDL - Below Detection Limit]

Notes:

- These results related to the sample tested and applicable parameter only.
- The report shall not be reproduced in full or in part and cannot be used as evidence in court of law without written consent approval of the laboratory division of ASP.
- The sample will be destroyed after retention time (14 days) unless specified specially. Reanalysis sample will be done, if required within 14 days from the date of report of sample, if the sample are not consumed during analysis.
- Laboratory Division of ASP strictly maintains confidentiality of all the analysis, test results and customer supplied product sample and will not reveal this information to the third party unless required for the statutory compliance.
- The result reported above relate to the sample identified under sample details and for that day only.
- Specifications based on SPCB norms / provided by party.
- Parameters mention with "*" beside them are non-accredited parameters.

Analysed By	Reviewed & Authorized By
	
(Y.A. Tai)	(P.J. Vachhani)

----- End of the Test Report -----

Page No : 2 of 2



 નાયબ કાર્યાલયક ઈજનેર
 રૂનેજ રાણા, (મીકે.)
 રાજકોટ મહાનગરપાલીકા



ULR No.: TC-15272/26/2/00000031 P

Report Issue Date : 24/02/2026

TEST REPORT**WASTE WATER QUALITY TEST REPORT**

Name of Customer	Pooja Construction Co (51 MLD STP Raiya).		
Address of Customer	402, Nakshtra-VII.Bapa Sitaram Chowk, Raiya Road, Rajkot-360005		
Sample ID	ASP-W-R-26-02-31	Sample Collected by	Plant Chemist
Sample Type	Grab	Sample Submitted by	Plant in charge
Sample Collection Date	03/02/2026	Sampling Method	Grab
Receipt Date	03/02/2026	Analysis Method	IS 3025 & APHA
Analysis Start Date	06/02/2026	Sampling Location	Inlet of STP
Completion Date	18/02/2026	Sampling Time	12=30 PM
Quantity /No. of sample	2.5 lit	Sample Description	Untreated Sewage
Type of Container	Plastic	Packing /Seal	Cap seal

S No	Parameter	Test Method	Unit	Result	Specification
1	pH	IS 3025 (Part 11): 2017	-	6.94	--
2	Total Suspended Solids	IS 3025 (Part 17) : 2022	mg/L	186	--
3	Biochemical Oxygen	IS 3025 (Part 44) : 2023	mg/L	70	--
4	Chemical Oxygen Demand	IS 3025 (Part 58) : 2023	mg/L	225	--
5	Ammonical Nitrogen	IS 3025 (Part 34): 2019	mg/L	14.00	--
6	Total Kjeldahl Nitrogen	IS 3025 (Part 34): 2019	mg/L	17.92	--
7	Phosphate	IS 3025 (Part 31). 2022	mg/L	2.3	--
8	Oil & Grease	APHA 5520 B:2017	mg/L	3.2	--

[ADL -Above Detection Limit, BDL - Below Detection Limit]

Notes:

1. These results related to the sample tested and applicable parameter only.
2. The report shall not be reproduced in full or in part and cannot be used as evidence in court of law without written consent approval of the laboratory division of ASP.
3. The sample will be destroyed after retention time (14 days) unless specified specially. Reanalysis sample will be done if required within 14 days from the date of report of sample, if the sample are not consumed during analysis
4. Laboratory Division of ASP strictly maintains confidentiality of all the analysis, test results and customer supplied product/sample and will not reveal this information to the third party unless required for the statutory compliance.
5. The result reported above relate to the sample identified under sample details and for that day only.
6. Specifications based on SPCB norms / provided by party.
7. Parameters mention with '*' beside them are non-accredited parameters.

Analysed By	Reviewed & Authorized By
(Y.A. Tai)	(P.J. Vachhani)



Page No : 1 of 2

નાયબ મુખ્ય પાલક ઈજનેર
ટ્રેનેજ શાખા, (મીકે.)
રાજકોટ મહાનગરપાલિકા



Report Issue Date : 24/02/2026

TEST REPORT

WASTE WATER QUALITY TEST REPORT

Name of Customer	Pooja Construction Co (51 MLD STP Raiya),				
Address of Customer	402, Nakshtra-VII. Bapa Sitaram Chowk, Raiya Road, Rajkot-360005				
Sample ID	ASP-W-R-26-02-31	Sample Collected by	Plant Chemist		
Sample Type	Grab	Sample Submitted by	Plant In charge		
Sample Collection Date	03/02/2026	Sampling Method	Grab		
Receipt Date	03/02/2026	Analysis Method	IS 3025 & APHA		
Analysis Start Date	06/02/2026	Sampling Location	Inlet of STP		
Completion Date	18/02/2026	Sampling Time	12=30 PM		
Quantity (No. of sample)	2.5 lit	Sample Description	Untreated Sewage		
Type of Container	Plastic	Packing /Seal	Cap seal		
S No	Parameter	Test Method	Unit	Result	Specification
1	Total Coliform*	IS 15185 : 2002	MPN/100 mL	> 1600	--
2	Fecal Coliform*	IS 15185 : 2002	MPN/100 mL	> 1600	--

[ADL -Above Detection Limit, BDL - Below Detection Limit]

Notes:

- These results related to the sample tested and applicable parameter only.
- The report shall not be reproduced in full or in part and cannot be used as evidence in court of law without written consent approval of the laboratory division of ASP.
- The sample will be destroyed after retention time (14 days) unless specified specially. Reanalysis sample will be done, if required within 14 days from the date of report of sample, if the sample are not consumed during analysis.
- Laboratory Division of ASP strictly maintains confidentiality of all the analysis, test results and customer supplied product sample and will not reveal this information to the third party unless required for the statutory compliance.
- The result reported above relate to the sample identified under sample details and for that day only.
- Specifications based on SPCB norms / provided by party.
- Parameters mention with "*" beside them are non-accredited parameters.

Analysed By	Reviewed & Authorized By
(Y.A. Tai)	(P.J. Vachhani)

----- End of the Test Report -----

Page No : 2 of 2



તાલુકા કોલેજ ઈજનેર
 રેલવે શાળા, (મીડે.)
 રાજકોટ મહાનગરપાલિકા

5220



GPCB RECOGNISED SCHEDULE II AUDITORS

TC-15272

ULR No.: TC-15272/26/2/00000032 P

Report Issue Date :24/02/2026

TEST REPORT

WASTE WATER QUALITY TEST REPORT



Name of Customer	Pooja Construction Co (51 MLD STP Raiya),		
Address of Customer	402, Nakshtra-VII, Bapa Sitaram Chowk, Raiya Road, Rajkot-360005		
Sample ID	ASP-W-R-26-02-32	Sample Collected by	Plant Chemist
Sample Type	Grab	Sample Submitted by	Plant In charge
Sample Collection Date	03/02/2026	Sampling Method	Grab
Receipt Date	03/02/2026	Analysis Method	IS 3025 & APHA
Analysis Start Date	06/02/2026	Sampling Location	Final Out let of STP
Completion Date	18/02/2026	Sampling Time	12=40 PM
Quantity No. of sample	2.5 lit	Sample Description	Treated Sewage
Type of Container	Plastic	Packing /Seal	Cap seal

S No	Parameter	Test Method	Unit	Result	Specification
1	pH	IS 3025 (Part 11): 2017	-	6.98	6.5-8.5
2	Total Suspended Solids	IS 3025 (Part 17): 2022	mg/L	16	20
3	Biochemical Oxygen	IS 3025 (Part 44): 2023	mg/L	8.4	10
4	Chemical Oxygen	IS 3025 (Part 58): 2023	mg/L	35	50
5	Ammonical Nitrogen	IS 3025 (Part 34): 2019	mg/L	5.60	5
6	Total Kjeldahl Nitrogen	IS 3025 (Part 34): 2019	mg/L	7.28	10
7	Phosphate	IS 3025 (Part 31): 2022	mg/L	0.36	1
8	Residual Chlorine	IS 3025 (Part 26): 2021	mg/L	1	0.5-1.0

[ADL -Above Detection Limit, BDL - Below Detection Limit]

Notes:

1. These results related to the sample tested and applicable parameter only.
2. The report shall not be reproduced in full or in part and cannot be used as evidence in court of law without written consent approval of the laboratory division of ASP.
3. The sample will be destroyed after retention time (14 days) unless specified specially. Reanalysis sample will be done, if required within 14 days from the date of report of sample, if the sample are not consumed during analysis.
4. Laboratory Division of ASP strictly maintains confidentiality of all the analysis, test results and customer supplied product sample and will not reveal this information to the third party unless required for the statutory compliance.
5. The result reported above relate to the sample identified under sample details and for that day only.
6. Specifications based on SPCB norms if provided by party.
7. Parameters mention with '*' beside them are non-accredited parameters.

Analysed By  (Y.A. Tai)	Reviewed & Authorized By  (P.J. Vachhani)
--	--



Page No : 1 of 2

 યુ.એ. ટાઈ
 રાજકોટ મહાનગર પાલિકા
 રાજકોટ-૩૬૦૦૦૫



AURA
SOLUTION PROVIDERS
Environmental Advisers

GPCB RECOGNISED SCHEDULE II AUDITORS

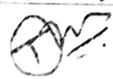
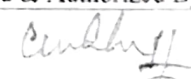
TEST REPORT				Report Issue Date :24/02/2026	
WASTE WATER QUALITY TEST REPORT					
Name of Customer	Pooja Construction Co (51 MLD STP Raiya),				
Address of Customer	402, Nakshtra-VII, Bapa Sitaram Chowk, Raiya Road, Rajkot-360005				
Sample ID	ASP-W-R-26-02-32	Sample Collected by	Plant Chemist		
Sample Type	Grab	Sample Submitted by	Plant In charge		
Sample Collection Date	03/02/2026	Sampling Method	Grab		
Receipt Date	03/02/2026	Analysis Method	IS 3025 & APHA		
Analysis Start Date	06/02/2026	Sampling Location	Final Out let of STP		
Completion Date	18/02/2026	Sampling Time	12=40 PM		
Quantity /No. of sample	2.5 lit	Sample Description	Treated Sewage		
Type of Container	Plastic	Packing /Seal	Cap seal		
S No	Parameter	Test Method	Unit	Result	Specification
1	Total Coliform*	IS 15185 : 2002	MPN/100 mL	63	100
2	Fecal Coliform*	IS 15185 : 2002	MPN/100 mL	26	100
[ADL -Above Detection Limit, BDL - Below Detection Limit]					
Notes:					
1. These results related to the sample tested and applicable parameter only.					
2. The report shall not be reproduced in full or in part and cannot be used as evidence in court of law without written consent/approval of the laboratory division of ASP.					
3. The sample will be destroyed after retention time (14 days) unless specified specially. Reanalysis sample will be done, if required within 14 days from the date of report of sample, if the sample are not consumed during analysis.					
4. Laboratory Division of ASP strictly maintains confidentiality of all the analysis, test results and customer supplied product/sample and will not reveal this information to the third party unless required for the statutory compliance.					
5. The result reported above relate to the sample identified under sample details and for that day only.					
6. Specifications based on SPCB norms / provided by party.					
7. Parameters mention with '*' beside them are non-accredited parameters.					
Analysed By		Reviewed & Authorized By			
 (Y.A. Tai)		 (P.J. Vachhani)			

----- End of the Test Report -----

Page No : 2 of 2

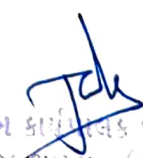

 નામ અધિકારી સર્વે
 રાજકોટ મહાનગરપાલિકા



Report Issue Date :24/02/2026

TEST REPORT**WASTE WATER QUALITY TEST REPORT**



Name of Customer	Pooja Construction Co (70 MLD STP Gauridad),		
Address of Customer	402, Nakshtra-VII.Bapa Sitaram Chowk, Raiya Road, Rajkot-360005		
Sample ID	ASP-W-R-26-02-36	Sample Collected by	Plant Chemist
Sample Type	Grab	Sample Submitted by	Plant In charge
Sample Collection Date	04/02/2026	Sampling Method	Grab
Receipt Date	05/02/2026	Analysis Method	IS 3025 & APHA
Analysis Start Date	06/02/2026	Sampling Location	Final Out let of STP
Completion Date	18/02/2026	Sampling Time	11=10 AM
Quantity No. of sample	5 lit	Sample Description	Treated Sewage
Type of Container	Plastic	Packing /Seal	Cap seal

S No	Parameter	Test Method	Unit	Result	Specification
1	Total Coliform*	IS 15185 : 2002	MPN/100 mL	84	100
2	Fecal Coliform*	IS 15185 : 2002	MPN/100 mL	31	100

[ADL -Above Detection Limit, BDL - Below Detection Limit]

Notes:

- These results related to the sample tested and applicable parameter only.
- The report shall not be reproduced in full or in part and cannot be used as evidence in court of law without written consent approval of the laboratory division of ASP.
- The sample will be destroyed after retention time (14 days) unless specified specially. Reanalysis sample will be done, required within 14 days from the date of report of sample, if the sample are not consumed during analysis.
- Laboratory Division of ASP strictly maintains confidentiality of all the analysis, test results and customer supplied product sample and will not reveal this information to the third party unless required for the statutory compliance.
- The result reported above relate to the sample identified under sample details and for that day only.
- Specifications based on SPCB norms / provided by party.
- Parameters mention with '*' beside them are non-accredited parameters.

Analysed By	Reviewed & Authorized By
	
(Y.A. Tai)	(P.J. Vachhani)

----- End of the Test Report -----

Page No : 2 of 2



 નાયબ કાર્યાલયક ઈજનેર
 ડ્રેનેજ શાખા, (મી.કે.)
 રાજકોટ મહાનગરપાલીકા



5223

REGISTRATION NO. ENV/REG/2017/1000

TC-15272

ULR No.: TC-15272/26/0/00000035 P

Report Issue Date :24/02/2026

TEST REPORT

WASTE WATER QUALITY TEST REPORT

Name of Customer	Pooja Construction Co (70 MLD STP Gauridad),		
Address of Customer	402, Nakshtra-VII, Bapa Sitaram Chowk, Raiya Road, Rajkot-360005		
Sample ID	ASP-W-R-26-02-35	Sample Collected by	Plant Chemist
Sample Type	Grab	Sample Submitted by	Plant In charge
Sample Collection Date	04/02/2026	Sampling Method	Grab
Receipt Date	05/02/2026	Analysis Method	IS 3025 & APHA
Analysis Start Date	06/02/2026	Sampling Location	From Inlet, Untreated Sewage
Completion Date	18/02/2026	Sampling Time	11=00 AM
Quantity No of sample	5 lit	Sample Description	Untreated Sewage
Type of Container	Plastic	Packing /Seal	Cap seal

S.No	Parameter	Test Method	Unit	Result	Specifications
	pH	IS 3025 (Part 11): 2017	-	6.95	--
2	Total Suspended Solids	IS 3025 (Part 17) : 2022	mg/L	164	--
3	Biochemical Oxygen	IS 3025 (Part 44) : 2023	mg/L	142	--
4	Chemical Oxygen	IS 3025 (Part 58) : 2023	mg/L	450	--
5	Ammonical Nitrogen	IS 3025 (Part 34): 2019	mg/L	13.44	--
6	Total Kjeldahl Nitrogen	IS 3025 (Part 34): 2019	mg/L	17.36	--
7	Phosphate	IS 3025 (Part 31). 2022	mg/L	1.9	--
8	Oil & Grease	APHA 5520 B:2017	mg/L	5.2	--

[ADL -Above Detection Limit, BDL - Below Detection Limit]

Notes:

- These results related to the sample tested and applicable parameter only.
- The report shall not be reproduced in full or in part and cannot be used as evidence in court of law without written consent approval of the laboratory division of ASP.
- The sample will be destroyed after retention time (14 days) unless specified specially. Reanalysis sample will be done, if required within 14 days from the date of report of sample, if the sample are not consumed during analysis.
- Laboratory Division of ASP strictly maintains confidentiality of all the analysis, test results and customer supplied product sample and will not reveal this information to the third party unless required for the statutory compliance.
- The result reported above relate to the sample identified under sample details and for that day only.
- Specifications based on SPCB norms / provided by party.
- Parameters mention with '*' beside them are non-accredited parameters.

Analysed By

(Y.A. Tai)

Reviewed & Authorized By

(P.J. Vachhani)



P.J. Vachhani
Rajkot Head Office
Call: 9353840601

1003-B, Alpha Plus, Near Raiya Telephone Exchange,
150 Feet Ring Road, RAJKOT 360007.
☎ 63538 40601 E-mail: aurasolutionproviders@gmail.com



નાયબ કાર્યાલયક ઈન્જિનેર
 રૂનેજ શામા, (મીકે.)
 રાજકોટ મહાનગરપાલીકા

Y. A. Tai
Cell: 98251 76562



Report Issue Date :24/02/2026

TEST REPORT**WASTE WATER QUALITY TEST REPORT**



Name of Customer	Pooja Construction Co (70 MLD STP Gauridad),		
Address of Customer	402, Nakshtra-VII, Bapa Sitaram Chowk, Raiya Road, Rajkot-360005		
Sample ID	ASP-W-R-26-02-35	Sample Collected by	Plant Chemist
Sample Type	Grab	Sample Submitted by	Plant In charge
Sample Collection Date	04/02/2026	Sampling Method	Grab
Receipt Date	05/02/2026	Analysis Method	IS 3025 & APHA
Analysis Start Date	06/02/2026	Sampling Location	From Inlet, Untreated Sewage
Completion Date	18/02/2026	Sampling Time	11=00 AM
Quantity No. of sample	5 lit	Sample Description	Untreated Sewage
Type of Container	Plastic	Packing /Seal	Cap seal

S No	Parameter	Test Method	Unit	Result	Specifications
1	Total Coliform*	IS 15185 : 2002	MPN/100 mL	> 1600	--
2	Fecal Coliform*	IS 15185 : 2002	MPN/100 mL	> 1600	--

[ADL -Above Detection Limit, BDL - Below Detection Limit]

Notes:

- These results related to the sample tested and applicable parameter only.
- The report shall not be reproduced in full or in part and cannot be used as evidence in court of law without written consent approval of the laboratory division of ASP.
- The sample will be destroyed after retention time (14 days) unless specified specially. Reanalysis sample will be done, if required within 14 days from the date of report of sample, if the sample are not consumed during analysis.
- Laboratory Division of ASP strictly maintains confidentiality of all the analysis, test results and customer supplied product sample and will not reveal this information to the third party unless required for the statutory compliance.
- The result reported above relate to the sample identified under sample details and for that day only.
- Specifications based on SPCB norms / provided by party.
- Parameters mention with '*' beside them are non-accredited parameters.

Analysed By	Reviewed & Authorized By
	
(Y.A. Tai)	(P.J. Vachhani)

----- End of the Test Report -----

Page No : 2 of 2

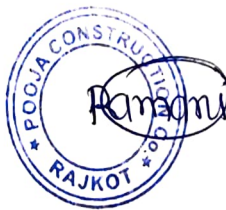

 નાયબ કાર્યાલક ઈજનેર
 ડ્રેનેજ શાખા, (મીકે.)
 રાજકોટ મહાનગરપાલીકા



U.R No.: TC-15272/26/0/00000036 P

Report Issue Date :24/02/2026

TEST REPORT**WASTE WATER QUALITY TEST REPORT**

Name of Customer Pooja Construction Co (70 MLD STP Gauridad),
Address of Customer 402, Nakshtra-VII,Bapa Sitaram Chowk, Raiya Road, Rajkot-360005

Sample ID	ASP-W-R-26-02-36	Sample Collected by	Plant Chemist
Sample Type	Grab	Sample Submitted by	Plant In charge
Sample Collection Date	04/02/2026	Sampling Method	Grab
Receipt Date	05/02/2026	Analysis Method	IS 3025 & APHA
Analysis Start Date	06/02/2026	Sampling Location	Final Out let of STP
Completion Date	18/02/2026	Sampling Time	11=10 AM
Quantity No. of sample	5 lit	Sample Description	Treated Sewage
Type of Container	Plastic	Packing /Seal	Cap seal

S No	Parameter	Test Method	Unit	Result	Specification
1	pH	IS 3025 (Part 11): 2017	-	7.16	6.5-8.5
2	Total Suspended Solids	IS 3025 (Part 17): 2022	mg/L	16	20
3	Biochemical Oxygen	IS 3025 (Part 44): 2023	mg/L	8.6	10
4	Chemical Oxygen Demand	IS 3025 (Part 58): 2023	mg/L	45	50
5	Ammonical Nitrogen	IS 3025 (Part 34): 2019	mg/L	5.04	5
6	Total Kjeldahl Nitrogen	IS 3025 (Part 34): 2019	mg/L	8.4	10
7	Phosphate	IS 3025 (Part 31): 2022	mg/L	0.52	1
8	Residual Chlorine*	IS 3025 (Part 26): 2021	mg/L	1	0.5-1.0

[ADL -Above Detection Limit, BDL - Below Detection Limit]

Notes:

1. These results related to the sample tested and applicable parameter only.
2. The report shall not be reproduced in full or in part and cannot be used as evidence in court of law without written consent approval of the laboratory division of ASP.
3. The sample will be destroyed after retention time (14 days) unless specified specially. Reanalysis sample will be done, if required within 14 days from the date of report of sample, if the sample are not consumed during analysis.
4. Laboratory Division of ASP strictly maintains confidentiality of all the analysis, test results and customer supplied product sample and will not reveal this information to the third party unless required for the statutory compliance.
5. The result reported above relate to the sample identified under sample details and for that day only.
6. Specifications based on SPCB norms / provided by party.
7. Parameters mention with '*' beside them are non-accredited parameters.

Analysed By

(Y.A. Tai)

Reviewed & Approved By

(P.J. Vachhani)



નાયબ કાર્યાલયક ઈજનેર
રૂનેજ શાખા, (મીકે.)
રાજકોટ મહાનગરપાલીકા

Page No : 1 of 2

5226



TC-15272



GPCB RECOGNISED SCHEDULE II AUDITORS

U.L.R No.: TC-15272/26/2/00000027 P

Report Issue Date :24/02/2026

TEST REPORT

WASTE WATER QUALITY TEST REPORT

Name of Customer Flow Dynamic India Private Limited, 44.5 MLD STP Madhapar, Rajkot
Address of Customer Sumel I-II, Beside Gurudwara, Thaltej S G Highway, Ahmedabad 380054

Sample ID	ASP-W-R-26-02-27	Sample Collected by	Plant Chemist
Sample Type	Grab	Sample Submitted by	Plant In charge
Sample Collection Date	02/02/2026	Sampling Method	Grab
Receipt Date	02/02/2026	Analysis Method	IS 3025 & APHA
Analysis Start Date	06/02/2026	Sampling Location	Untreated Sewage, inlet of STP
Completion Date	18/02/2026	Sampling Time	11=35 AM
Quantity No. of sample	5 lit	Sample Description	Untreated Sewage
Type of Container	Plastic	Packing /Seal	Cap seal

S No	Parameter	Test Method	Unit	Result	Specifications
1	pH	IS 3025 (Part 11): 2017	-	7.03	--
2	Total Suspended Solids	IS 3025 (Part 17): 2022	mg/L	130	--
3	Biochemical Oxygen	IS 3025 (Part 44): 2023	mg/L	90	--
4	Chemical Oxygen	IS 3025 (Part 58): 2023	mg/L	290	--
5	Ammonical Nitrogen	IS 3025 (Part 34): 2019	mg/L	13.44	--
6	Total Kjeldahl Nitrogen	IS 3025 (Part 34): 2019	mg/L	17.36	--
7	Phosphate	IS 3025 (Part 31): 2022	mg/L	1.6	--
8	Oil & Grease	APHA 5520 B:2017	mg/L	4.8	--

[ADL -Above Detection Limit, BDL - Below Detection Limit]

Notes:

- These results related to the sample tested and applicable parameter only.
- The report shall not be reproduced in full or in part and cannot be used as evidence in court of law without written consent approval of the laboratory division of ASP.
- The sample will be destroyed after retention time (14 days) unless specified specially. Reanalysis sample will be done, if required within 14 days from the date of report of sample, if the sample are not consumed during analysis.
- Laboratory Division of ASP strictly maintains confidentiality of all the analysis, test results and customer supplied product sample and will not reveal this information to the third party unless required for the statutory compliance.
- The result reported above relate to the sample identified under sample details and for that day only.
- Specifications based on SPCB norms / provided by party.
- Parameters mention with '*' beside them are non-accredited parameters.

Analysed By

(Y.A. Tai)

Reviewed & Authorized By

(P.J. Vachhani)

Page No: 1 of 2



નાયબ કાર્યવાહક ઈજનેર
રૂનેજ શાહા, (સીકે.)
રાજકોટ મહાનગરપાલીકા

Report Issue Date :24/02/2026



TEST REPORT**WASTE WATER QUALITY TEST REPORT**

Name of Customer	Flow Dynamic India Private Limited, 44.5 MLD STP Madhapar, Rajkot				
Address of Customer	Sumel I-II. Beside Guudwara, Thaltej S G Highway, Ahmedabad 380054				
Sample ID	ASP-W-R-26-02-27	Sample Collected by	Plant Chemist		
Sample Type	Grab	Sample Submitted by	Plant In charge		
Sample Collection Date	02/02/2026	Sampling Method	Grab		
Receipt Date	02/02/2026	Analysis Method	IS 3025 & APHA		
Analysis Start Date	06/02/2026	Sampling Location	Untreated Sewage, inlet of STP		
Completion Date	18/02/2026	Sampling Time	11=35 AM		
Quantity No. of sample	5 lit	Sample Description	Untreated Sewage		
Type of Container	Plastic	Packing /Seal	Cap seal		
S No	Parameter	Test Method	Unit	Result	Specifications
1	Total Coliform*	IS 15185 : 2002	MPN/100 mL	> 1600	--
2	Fecal Coliform*	IS 15185 : 2002	MPN/100 mL	> 1600	--

[ADL -Above Detection Limit, BDL - Below Detection Limit]

Notes:

- These results related to the sample tested and applicable parameter only.
- The report shall not be reproduced in full or in part and cannot be used as evidence in court of law without written consent approval of the laboratory division of ASP.
- The sample will be destroyed after retention time (14 days) unless specified specially. Reanalysis sample will be done, if required within 14 days from the date of report of sample, if the sample are not consumed during analysis.
- Laboratory Division of ASP strictly maintains confidentiality of all the analysis, test results and customer supplied product sample and will not reveal this information to the third party unless required for the statutory compliance.
- The result reported above relate to the sample identified under sample details and for that day only.
- Specifications based on SPCB norms / provided by party.
- Parameters mention with "*" beside them are non-accredited parameters.

Analysed By	Reviewed & Authorized By
 (Y.A. Tai)	 (P.J. Vachhani)

----- End of the Test Report -----

Page No : 2 of 2



 નાયબ કાર્યાલયક ઈજનેર
 રૂનેજ શાખા, (મીકે.)
 રાજકોટ મહાનગરપાલીકા



5228



GPCR RECOGNISED SCHEDULE 1 AUDITORS

TC-15272

ULR No.: TC-15272/26/0/00000028 P

Report Issue Date :24/02/2026

TEST REPORT

WASTE WATER QUALITY TEST REPORT

Name of Customer: Flow Dynamic India Private Limited, 44.5 MLD STP Madhapar, Rajkot
Address of Customer: Sumel I-II, Beside Gurudwara, Thaltej, S G Highway, Ahmedabad 380054



Sample ID	ASP-W-R-26-02-28	Sample Collected by	Plant Chemist
Sample Type	Grab	Sample Submitted by	Plant In charge
Sample Collection Date	02/02/2026	Sampling Method	Grab
Receipt Date	02/02/2026	Analysis Method	IS 3025 & APHA
Analysis Start Date	06/02/2026	Sampling Location	Final Out let of STP
Completion Date	18/02/2026	Sampling Time	11=45 AM
Quantity No. of sample	5 lit	Sample Description	Treated Sewage
Type of Container	Plastic	Packing /Seal	Cap seal

S No	Parameter	Test Method	Unit	Result	Specifications
1	pH	IS 3025 (Part 11): 2017	-	7.58	6.5-8.5
2	Total Suspended Solids	IS 3025 (Part 17) : 2022	mg/L	16	20
3	Biochemical Oxygen	IS 3025 (Part 44) : 2023	mg/L	6.8	10
4	Chemical Oxygen	IS 3025 (Part 58) : 2023	mg/L	30	50
5	Ammonical Nitrogen	IS 3025 (Part 34): 2019	mg/L	4.48	5
6	Total Kjeldahl Nitrogen	IS 3025 (Part 34): 2019	mg/L	8.96	10
7	Phosphate	IS 3025 (Part 31). 2022	mg/L	0.42	1
8	Residual Chlorine	IS 3025 (Part 26) : 2021	mg/L	1.0	0.5-1.0

[ADL -Above Detection Limit, BDL - Below Detection Limit]

Notes:

- These results related to the sample tested and applicable parameter only.
- The report shall not be reproduced in full or in part and cannot be used as evidence in court of law without written consent approval of the laboratory division of ASP.
- The sample will be destroyed after retention time (14 days) unless specified specially. Reanalysis sample will be done, if required within 14 days from the date of report of sample, if the sample are not consumed during analysis.
- Laboratory Division of ASP strictly maintains confidentiality of all the analysis, test results and customer supplied product sample and will not reveal this information to the third party unless required for the statutory compliance.
- The result reported above relate to the sample identified under sample details and for that day only.
- Specifications based on SPCB norms / provided by party.
- Parameters mention with "*" beside them are non-accredited parameters.

Analysed By	Reviewed & Authorized By
	
(Y.A. Tai)	(P.J. Vachhani)

Page No : 1 of 2



 નાયબ મેનેજિંગ ડિરેક્ટર
 ફ્લો ડાયનેમિક્સ (મી.કે.)
 રાજકોટ મહાનગરપાલીકા

5229

GPCB RECOGNISED SCHEDULE II AUDITORS

Report Issue Date :24/02/2026

TEST REPORT**WASTE WATER QUALITY TEST REPORT**

Name of Customer	Flow Dynamic India Private Limited. 44.5 MLD STP Madhapar, Rajkot		
Address of Customer	Sumel I-II, Beside Gurudwara, Thaltej, S G Highway, Ahmedabad 380054		
Sample ID	ASP-W-R-26-02-28	Sample Collected by	Plant Chemist
Sample Type	Grab	Sample Submitted by	Plant In charge
Sample Collection Date	02/02/2026	Sampling Method	Grab
Receipt Date	02/02/2026	Analysis Method	IS 3025 & APHA
Analysis Start Date	06/02/2026	Sampling Location	Final Out let of STP
Completion Date	18/02/2026	Sampling Time	11=45 AM
Quantity No. of sample	5 lit	Sample Description	Treated Sewage
Type of Container	Plastic	Packing /Seal	Cap seal

S No	Parameter	Test Method	Unit	Result	Specifications
1	Total Coliform*	IS 15185 : 2002	MPN/100 mL	94	100
2	Fecal Coliform*	IS 15185 : 2002	MPN/100 mL	23	100

[ADL -Above Detection Limit, BDL - Below Detection Limit]

Notes:

- These results related to the sample tested and applicable parameter only.
- The report shall not be reproduced in full or in part and cannot be used as evidence in court of law without written consent approval of the laboratory division of ASP.
- The sample will be destroyed after retention time (14 days) unless specified specially. Reanalysis sample will be done, if required within 14 days from the date of report of sample, if the sample are not consumed during analysis.
- Laboratory Division of ASP strictly maintains confidentiality of all the analysis, test results and customer supplied product sample and will not reveal this information to the third party unless required for the statutory compliance.
- The result reported above relate to the sample identified under sample details and for that day only.
- Specifications based on SPCB norms / provided by party.
- Parameters mention with '*' beside them are non-accredited parameters.

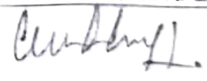
Analysed By	Reviewed & Authorized By
	
(Y.A. Tai)	(P.J. Vachhani)

----- End of the Test Report -----

Page No : 2 of 2



 નાયબ સુપરવેટર
 રૂનેજ શાખા, (મીડે.)
 રાજકોટ મહાનગરપાલીકા



RECOGNISED SCHEDULE II AUDITORS

TC-15272

U.I.R No.: TC-15272/26/2/00000029 P Report Issue Date :24/02/2026

TEST REPORT**WASTE WATER QUALITY TEST REPORT**

Name of Customer	Pooja Construction Co (80 MLD STP Madhapar),		
Address of Customer	402, Nakshtra-VII, Bapa Sitaram Chowk, Raiya Road, Rajkot-360005		
Sample ID	ASP-W-R-26-02-29	Sample Collected by	Plant Chemist
Sample Type	Grab	Sample Submitted by	Plant In charge
Sample Collection Date	02/02/2026	Sampling Method	Grab
Receipt Date	02/02/2026	Analysis Method	IS 3025 & APHA
Analysis Start Date	06/02/2026	Sampling Location	From Inlet, Untreated Sewage
Completion Date	18/02/2026	Sampling Time	11=00 AM
Quantity No. of sample	5 lit	Sample Description	Untreated Sewage
Type of Container	Plastic	Packing /Seal	Cap seal

S No	Parameter	Test Method	Unit	Result	Specifications
1	pH	IS 3025 (Part 11): 2017	-	7.09	--
2	Total Suspended Solids	IS 3025 (Part 17) : 2022	mg/L	184	--
3	Biochemical Oxygen	IS 3025 (Part 44) : 2023	mg/L	63	--
4	Chemical Oxygen	IS 3025 (Part 58) : 2023	mg/L	185	--
5	Ammonical Nitrogen	IS 3025 (Part 34): 2019	mg/L	11.76	--
6	Total Kjeldahl Nitrogen	IS 3025 (Part 34): 2019	mg/L	17.36	--
7	Phosphate	IS 3025 (Part 31). 2022	mg/L	2.6	--
8	Oil & Grease	APHA 5520 B:2017	mg/L	3.6	--

[ADL -Above Detection Limit. BDL - Below Detection Limit]

Notes:

- These results related to the sample tested and applicable parameter only.
- The report shall not be reproduced in full or in part and cannot be used as evidence in court of law without written consent approval of the laboratory division of ASP.
- The sample will be destroyed after retention time (14 days) unless specified specially. Reanalysis sample will be done, if required within 14 days from the date of report of sample, if the sample are not consumed during analysis.
- Laboratory Division of ASP strictly maintains confidentiality of all the analysis, test results and customer supplied product sample and will not reveal this information to the third party unless required for the statutory compliance.
- The result reported above relate to the sample identified under sample details and for that day only.
- Specifications based on SPCB norms / provided by party.
- Parameters mention with "*" beside them are non-accredited parameters.

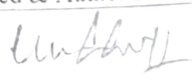
Analysed By  (Y.A. Tai)	Reviewed & Authorized By  (P.J. Vachhani)
--	--



Page No : 1 of 2

નાયબ કાર્યવાહક ઈજનેર
રૂનેજ શાખા, (મીકે.)
રાજકોટ મહાનગરપાલિકા



Report Issue Date :24/02/2026

TEST REPORT**WASTE WATER QUALITY TEST REPORT**

Name of Customer	Pooja Construction Co (80 MLD STP Madhapar),		
Address of Customer	402, Nakshtra-VII, Bapa Sitaram Chowk, Raiya Road, Rajkot-360005		
Sample ID	ASP-W-R-26-02-29	Sample Collected by	Plant Chemist
Sample Type	Grab	Sample Submitted by	Plant In charge
Sample Collection Date	02/02/2026	Sampling Method	Grab
Receipt Date	02/02/2026	Analysis Method	IS 3025 & APHA
Analysis Start Date	06/02/2026	Sampling Location	From Inlet, Untreated Sewage
Completion Date	18/02/2026	Sampling Time	11=00 AM
Quantity No. of sample	5 lit	Sample Description	Untreated Sewage
Type of Container	Plastic	Packing /Seal	Cap seal

S No	Parameter	Test Method	Unit	Result	Specifications
1	Total Coliform*	IS 15185 : 2002	MPN/100 mL	> 1600	--
2	Fecal Coliform*	IS 15185 : 2002	MPN/100 mL	> 1600	--

[ADL -Above Detection Limit. BDL - Below Detection Limit]

Notes:

- These results related to the sample tested and applicable parameter only.
- The report shall not be reproduced in full or in part and cannot be used as evidence in court of law without written consent approval of the laboratory division of ASP.
- The sample will be destroyed after retention time (14 days) unless specified specially. Reanalysis sample will be done, if required within 14 days from the date of report of sample, if the sample are not consumed during analysis.
- Laboratory Division of ASP strictly maintains confidentiality of all the analysis, test results and customer supplied product sample and will not reveal this information to the third party unless required for the statutory compliance.
- The result reported above relate to the sample identified under sample details and for that day only.
- Specifications based on SPCB norms / provided by party.
- Parameters mention with "*" beside them are non-accredited parameters.

Analysed By	Reviewed & Authorized By
(Y.A. Tai)	(P.J. Vachhani)

----- End of the Test Report -----

Page No : 2 of 2



નાયબ કોમ્પાલક ઈજનેર
ટ્રેનેજ શાખા, (મીકે.)
રાજકોટ મહાનગરપાલીકા



5232

TC 15272



AURA
SOLUTION PROVIDERS
Environmental Advisers

ECONOMY & ENVIRONMENTAL AUDITORS

ULR No.: TC-15272/26/2/00000030 P

Report Issue Date :24/02/2026

TEST REPORT**WASTE WATER QUALITY TEST REPORT**

Name of Customer	Pooja Construction Co (80 MLD STP Madhapar),		
Address of Customer	402, Nakshtra-VII.Bapa Sitaram Chowk, Raiya Road, Rajkot-360005		
Sample ID	ASP-W-R-26-02-30	Sample Collected by	Plant Chemist
Sample Type	Grab	Sample Submitted by	Plant In charge
Sample Collection Date	02/02/2026	Sampling Method	Grab
Receipt Date	02/02/2026	Analysis Method	IS 3025 & APHA
Analysis Start Date	06/02/2026	Sampling Location	Final Out let of STP
Completion Date	18/02/2026	Sampling Time	11=10 AM
Quantity No. of sample	5 lit	Sample Description	Treated Sewage
Type of Container	Plastic	Packing /Seal	Cap seal

S.No	Parameter	Test Method	Unit	Result	Specification
1	pH	IS 3025 (Part 11): 2017	-	7.57	6.5-8.5
2	Total Suspended Solids	IS 3025 (Part 17): 2022	mg/L	14	20
3	Biochemical Oxygen	IS 3025 (Part 44): 2023	mg/L	7.2	10
4	Chemical Oxygen Demand	IS 3025 (Part 58): 2023	mg/L	25	50
5	Ammonical Nitrogen	IS 3025 (Part 34): 2019	mg/L	5.04	5
6	Total Kjeldahl Nitrogen	IS 3025 (Part 34): 2019	mg/L	7.84	10
7	Phosphate	IS 3025 (Part 31): 2022	mg/L	0.18	1
8	Residual Chlorine	IS 3025 (Part 26): 2021	mg/L	1	0.5-1.0

[ADL -Above Detection Limit, BDL - Below Detection Limit]

Notes:

- These results related to the sample tested and applicable parameter only.
- The report shall not be reproduced in full or in part and cannot be used as evidence in court of law without written consent approval of the laboratory division of ASP.
- The sample will be destroyed after retention time (14 days) unless specified specially. Reanalysis sample will be done, if required within 14 days from the date of report of sample.
- Laboratory Division of ASP strictly maintains confidentiality of all the analysis, test results and customer supplied product sample and will not reveal this information to the third party unless required for the statutory compliance.
- The result reported above relate to the sample identified under sample details and for that day only.
- Specifications based on SPCB norms - provided by party.
- Parameters mention with "*" beside them are non-accredited parameters.

Analysed By

(Y.A. Tai)

Reviewed & Authorized By

(P.J. Vachhani)



મુખ્ય વાસ્તુશિલ્પક ઈજનેર
ફેનેજ શાખા, (મીકે.)
રાજકોટ મહાનગરપાલિકા

Page No : 1 of 2



Report Issue Date :24/02/2026

TEST REPORT**WASTE WATER QUALITY TEST REPORT**

Name of Customer	Pooja Construction Co (80 MLD STP Madhapar),		
Address of Customer	402, Nakshtra-VII, Bapa Sitaram Chowk, Raiya Road, Rajkot-360005		
Sample ID	ASP-W-R-26-02-30	Sample Collected by	Plant Chemist
Sample Type	Grab	Sample Submitted by	Plant In charge
Sample Collection Date	02/02/2026	Sampling Method	Grab
Receipt Date	02/02/2026	Analysis Method	IS 3025 & APHA
Analysis Start Date	06/02/2026	Sampling Location	Final Out let of STP
Completion Date	18/02/2026	Sampling Time	11=10 AM
Quantity No. of sample	5 lit	Sample Description	Treated Sewage
Type of Container	Plastic	Packing /Seal	Cap seal

S.No	Parameter	Test Method	Unit	Result	Specification
8	Total Coliform*	IS 15185 : 2002	MPN/100 mL	70	100
9	Fecal Coliform*	IS 15185 : 2002	MPN/100 mL	33	100

[ADL -Above Detection Limit, BDL - Below Detection Limit]

Notes:

- These results related to the sample tested and applicable parameter only.
- The report shall not be reproduced in full or in part and cannot be used as evidence in court of law without written consent approval of the laboratory division of ASP.
- The sample will be destroyed after retention time (14 days) unless specified specially. Reanalysis sample will be done, if required within 14 days from the date of report of sample, if the sample are not consumed during analysis.
- Laboratory Division of ASP strictly maintains confidentiality of all the analysis, test results and customer supplied product sample and will not reveal this information to the third party unless required for the statutory compliance.
- The result reported above relate to the sample identified under sample details and for that day only.
- Specifications based on SPCB norms / provided by party.
- Parameters mention with "*" beside them are non-accredited parameters.

Analysed By

(Y.A. Tai)

Reviewed & Authorized By

(P.J. Vachhani)

End of the Test Report

Page No : 2 of 2



નાયબ કોમ્પાઇલક ઈજનેર
 ડ્રેનેજ શાખા, (મીકે.)
 રાજકોટ મહાનગરપાલીકા